

Network Working Group
Internet-Draft
Intended status: Standards Track
Expires: May 1, 2017

P. Gutmann
University of Auckland
M. Pritikin
Cisco
October 28, 2016

Simple Certificate Enrolment Protocol
draft-gutmann-scep-04.txt

Abstract

This document specifies the Simple Certificate Enrolment Protocol (SCEP), a PKI communication protocol that leverages existing technology by using CMS (formerly known as PKCS #7) and PKCS #10 over HTTP. SCEP is the evolution of the enrolment protocol sponsored by Cisco Systems, which enjoys wide support in both client and server implementations, as well as being relied upon by numerous other industry standards that work with certificates.

Status of This Memo

This Internet-Draft is submitted in full conformance with the provisions of [BCP 78](#) and [BCP 79](#).

Internet-Drafts are working documents of the Internet Engineering Task Force (IETF). Note that other groups may also distribute working documents as Internet-Drafts. The list of current Internet-Drafts is at <http://datatracker.ietf.org/drafts/current/>.

Internet-Drafts are draft documents valid for a maximum of six months and may be updated, replaced, or obsoleted by other documents at any time. It is inappropriate to use Internet-Drafts as reference material or to cite them other than as "work in progress."

This Internet-Draft will expire on May 1, 2017.

Copyright Notice

Copyright (c) 2016 IETF Trust and the persons identified as the document authors. All rights reserved.

This document is subject to [BCP 78](#) and the IETF Trust's Legal Provisions Relating to IETF Documents (<http://trustee.ietf.org/license-info>) in effect on the date of publication of this document. Please review these documents carefully, as they describe your rights and restrictions with respect to this document. Code Components extracted from this document must

Internet-Draft

SCEP

October 2016

include Simplified BSD License text as described in Section 4.e of the Trust Legal Provisions and are provided without warranty as described in the Simplified BSD License.

Table of Contents

1.	Introduction	3
1.1.	Conventions Used in This Document	4
2.	SCEP Overview	4
2.1.	SCEP Entities	4
2.1.1.	Client	5
2.1.2.	Certification Authority	5
2.1.3.	CA Certificate Distribution	5
2.2.	Client authentication	6
2.3.	Enrolment authorization	7
2.4.	Certificate Enrolment/Renewal/Update	8
2.4.1.	Client State Transitions	8
2.5.	Certificate Access	10
2.6.	CRL Access	11
2.7.	Certificate Revocation	11
2.8.	Mandatory-to-Implement Functionality	11
3.	SCEP Secure Message Objects	12
3.1.	SCEP Message Object Processing	14
3.2.	SCEP pkiMessage	14
3.2.1.	Signed Transaction Attributes	15
3.2.1.1.	transactionID	16
3.2.1.2.	messageType	16
3.2.1.3.	pkiStatus	17
3.2.1.4.	failInfo	17
3.2.1.5.	senderNonce and recipientNonce	18
3.2.2.	SCEP pkcsPKIEnvelope	18
3.3.	SCEP pkiMessage types	18
3.3.1.	PKCSReq/RenewalReq/UpdateReq	18
3.3.2.	CertRep	19
3.3.2.1.	CertRep SUCCESS	19
3.3.2.2.	CertRep FAILURE	20
3.3.2.3.	CertRep PENDING	20
3.3.3.	CertPoll (GetCertInitial)	20
3.3.4.	GetCert	21
3.3.5.	GetCRL	22
3.4.	Degenerate certificates-only CMS Signed-Data	22
3.5.	CA Capabilities	22
3.5.1.	GetCACaps HTTP Message Format	22

3.5.2.	CA Capabilities Response Format	23
4.	SCEP Transactions	25
4.1.	HTTP GET and POST Message Formats	25
4.2.	Get CA Certificate	26
4.2.1.	Get CA Certificate Response Message Format	26

4.2.1.1.	CA Certificate Response Message Format	26
4.2.1.2.	CA Certificate Chain Response Message Format	26
4.3.	Certificate Enrolment/Renewal/Update	27
4.3.1.	Certificate Enrolment/Renewal/Update Response Message	27
4.4.	Poll for Client Initial Certificate	28
4.4.1.	Polling Response Message Format	28
4.5.	Certificate Access	29
4.5.1.	Certificate Access Response Message Format	29
4.6.	CRL Access	29
4.6.1.	CRL Access Response Message Format	29
4.7.	Get Next Certification Authority Certificate	29
4.7.1.	Get Next CA Response Message Format	30
5.	SCEP State Transitions	30
6.	Contributors/Acknowledgements	34
7.	IANA Considerations	34
8.	Security Considerations	34
8.1.	General Security	34
8.2.	Use of the CA keypair	35
8.3.	Challenge Password	35
8.4.	Lack of Certificate Issue Confirmation	35
8.5.	GetCACaps Issues	35
8.6.	Lack of PoP in Renewal and Update Requests	36
8.7.	Unnecessary cryptography	36
9.	References	36
9.1.	Normative References	36
9.2.	Informative References	37
Appendix A.	Background Notes	38
Appendix B.	Sample SCEP Messages	40
	Authors' Addresses	40

[1.](#) Introduction

X.509 certificates serve as the basis for several standards-based security protocols in the IETF, such as TLS [\[16\]](#), S/MIME [\[13\]](#), and IKE/IPsec [\[12\]](#). When an X.509 certificate is issued by other than the certificate subject (a self-issued certificate), there

typically is a need for a certificate management protocol. Such a protocol enables a PKI client to request a certificate, certificate renewal, or certificate update from a Certification Authority (CA).

This specification defines a protocol, Simple Certificate Enrolment Protocol (SCEP), for certificate management and certificate and CRL queries. While widely deployed, this protocol omits some certificate management features, e.g. certificate revocation transactions, which can enhance the security achieved in a PKI. The IETF protocol suite currently includes two further certificate management protocols with more comprehensive functionality: Certificate Management Protocol (CMP) [[10](#)] and Certificate Management over CMS (CMC) [[9](#)].

Environments that do not require interoperability with SCEP implementations MAY consider using the above-mentioned certificate management protocols, however anyone considering this step should be aware that the high level of complexity of these two protocols has resulted in serious interoperability problems and corresponding lack of industry support. SCEP's simplicity, while being a drawback in terms of its limited functionality, also makes deployment relatively straightforward, so that it enjoys widespread support and ready interoperability across a range of platforms. While implementers are encouraged to investigate one of the more comprehensive alternative certificate management protocols in addition to the protocol defined in this specification, anyone wishing to deploy them should proceed with caution, and consider support and interoperability issues before committing to their use.

The protocol supports the following general operations:

- o CA public key distribution.
- o Certificate enrolment and issue.
- o Certificate renewal/update.
- o Certificate query.
- o CRL query.

SCEP makes extensive use of CMS [[3](#)] and PKCS #10 [[6](#)].

[1.1](#). Conventions Used in This Document

The key words "MUST", "MUST NOT", "REQUIRED", "SHALL", "SHALL NOT", "SHOULD", "SHOULD NOT", "RECOMMENDED", "MAY", and "OPTIONAL" in this

document are to be interpreted as described in [\[1\]](#).

[2.](#) SCEP Overview

This section provides a high level overview of the functionality of SCEP.

[2.1.](#) SCEP Entities

The entity types defined in SCEP are

- o The client requesting a certificate ([Section 2.1.1](#)).
- o The Certification Authority (CA) that issues the certificate ([Section 2.1.2](#)).

[2.1.1.](#) Client

A client MUST have the following information locally configured:

1. The CA fully qualified domain name or IP address.
2. The CA HTTP CGI script path (this usually has a default value, see [Section 4.1](#)).
3. The identifying information that is used for authentication of the CA in [Section 4.2.1](#), typically a certificate fingerprint. This information MAY be obtained from the user, or presented to the user for manual authorization during the protocol exchange. For example the user may indicate acceptance of a fingerprint via a user-interface element.

[2.1.2.](#) Certification Authority

A SCEP Certification Authority (CA) is the entity that signs client certificates. A CA MAY enforce any arbitrary policies and apply them to certification requests. The CA MAY reject any request.

Since the client is expected to perform signature verification and optionally encryption using the CA certificate, the keyUsage

extension in the CA certificate MUST indicate that it is valid for digitalSignature and keyEncipherment (if required) alongside the usual CA usages of keyCertSign and/or cRLSign.

If a client times out from polling for a pending request it can resynchronize by reissuing the original request with the original subject name, key, and transactionID. The CA SHOULD return the status of the original transaction, including the certificate if it was granted.

[2.1.3.](#) CA Certificate Distribution

If the CA certificate(s) have not previously been acquired by the client through some other means, the client MUST retrieve the CA certificate(s) before any PKI operation ([Section 3](#)) can be started.

Since no public key has yet been exchanged between the client and the CA, the messages cannot be secured using CMS, and the data is instead transferred in the clear.

If an intermediate CA is in use, a certificates-only CMS Signed-Data message with a certificate chain consisting of all CA certificates is returned. Otherwise the CA certificate itself is returned. The transport protocol ([Section 4](#)) MUST indicate which one is returned.

The SCEP server CA certificate MAY be provided out-of-band to the SCEP client. Alternatively, the CA certificate fingerprint MAY be used to authenticate a CA Certificate distributed by the GetCACert response ([Section 4.2](#)) or via HTTP certificate-store access [[11](#)]. The fingerprint is created by calculating a SHA-256 hash over the whole CA certificate (for legacy reasons, a SHA-1 hash may be used by some implementations).

After the client gets the CA certificate, it SHOULD authenticate the certificate by comparing its fingerprint with the locally configured, out-of-band distributed, identifying information. Intermediate CA certificates, if any, are signed by a higher-level CA so there is no need to authenticate them against the out-of-band data. Clients SHOULD verify intermediate-level CA certificate signatures using the issuing CA's certificate before use during protocol exchanges.

Because a long time can pass between queries from a client to a CA and because intermediate CA certificates can change over time, it is recommended that a client not store intermediate CA certificates. Instead, the client SHOULD retrieve the CA certificates before each operation.

[2.2.](#) Client authentication

As with every protocol that uses public-key cryptography, the association between the public keys used in the protocol and the identities with which they are associated must be authenticated in a cryptographically secure manner. The communication between the client and the CA are secured using SCEP Secure Message Objects as explained in [Section 3](#), which specifies how CMS is used to encrypt and sign the data. In order to perform the signing operation the client uses an appropriate local certificate:

1. If the client does not have an appropriate existing certificate then a locally generated self-signed certificate MUST be used. The keyUsage extension in the certificate MUST indicate that it is valid for digitalSignature and keyEncipherment (if required). The self-signed certificate SHOULD use the same subject name as in the PKCS #10 request. In this case the messageType is PKCS10Req (see [Section 3.2.1.2](#)).
2. If the requesting system already has a certificate issued by the SCEP CA, and the CA supports renewal (see [Section 2.4](#)), that certificate SHOULD be used. In this case the messageType is RenewalReq (see [Section 3.2.1.2](#)).
3. If the requesting system has no certificate issued by the new CA, but has credentials from an alternate CA the certificate issued by the alternate CA MAY be used. Policy settings on the new CA will determine if the request can be accepted or not. This is

useful when enrolling with a new administrative domain using a certificate from the old domain as credentials. In this case the messageType is UpdateReq (see [Section 3.2.1.2](#)).

Note that although the above text describes three different types of operations, in practice most implementations always apply the first one even if an existing certificate already exists. For this reason support for the first case is mandatory while support for the latter

two are optional (see [Section 2.8](#)).

During the certificate enrolment process, the client MUST use the selected certificate's key when signing the CMS envelope (see [Section 3](#)). This certificate will be either the self-signed one matching the PKCS #10 request or the CA-issued one used to authorise a renewal or update. If the key being certified allows encryption then the CA's CertResp will use the same certificate's public key when encrypting the response.

Note that this means that, in the case of renewal and update operations, the request is signed with, and the returned response may be encrypted with, the key in the previously-issued certificate used to authenticate the request, not the key in the PKCS #10 request. This has security implications, see [Section 8.6](#).

[2.3](#). Enrolment authorization

PKCS #10 [\[6\]](#) specifies a PKCS #9 [\[5\]](#) challengePassword attribute to be sent as part of the enrolment request. When utilizing the challengePassword, the CA distributes a shared secret to the client which will uniquely associate the enrolment request with the client.

Inclusion of the challengePassword by the SCEP client is OPTIONAL and allows for unauthenticated authorization of enrolment requests (which, however, requires manual approval of each certificate issue, see below), or for renewal or update requests which are authenticated by being signed with an existing certificate. The CMS envelope protects the privacy of the challengePassword.

A client that is performing certificate renewal or update as per [Section 2.4](#) SHOULD omit the challengePassword but MAY send the originally distributed password in the challengePassword attribute. In the former case the SCEP CA MUST authenticate the request based on the certificate used to sign the renewal or update request. In the latter case the SCEP CA MAY use either the challengePassword or the previously issued certificate (or both), depending on CA policy, to authenticate the request. The SCEP CA MUST NOT attempt to authenticate a client based on a self-signed certificate unless it

has been verified through out-of-band means such as a certificate

fingerprint.

To perform the authorization in manual mode the client's messages are placed in the PENDING state until the CA operator authorizes or rejects them. Manual authorization is used when the client has only a self-signed certificate that hasn't been previously authenticated by the CA and/or a challengePassword is not available. The SCEP CA MAY either reject unauthorized certification requests or mark them for manual authorization according to CA policy.

2.4. Certificate Enrolment/Renewal/Update

A client starts an enrolment transaction ([Section 3.3.1](#)) by creating a certificate request using PKCS #10 and sends it to the CA enveloped using CMS ([Section 3](#)).

If the CA supports certificate renewal or update then a new certificate with new validity dates can be issued, even though the old one is still valid, if the CA policy permits. The CA MAY automatically revoke the old client certificate. To renew or update an existing certificate, the client uses the RenewalReq or UpdateReq message (see [Section 3.3](#)) and signs it with the existing client certificate. The client SHOULD use a new keypair when requesting a new certificate, but MAY request a new certificate using the old keypair.

If the CA returns a CertRep message ([Section 3.3.2](#)) with status set to PENDING, the client enters into polling mode by periodically sending a CertPoll message ([Section 3.3.3](#)) to the CA until the CA operator completes the manual authentication (approving or denying the request).

If polling mode is being used then the client will send a single PKCSReq/RenewalReq/UpdateReq message ([Section 3.3.1](#)), followed by 0 or more CertPoll messages ([Section 3.3.3](#)). The CA will in return send 0 or more CertRep messages ([Section 3.3.2](#)) with status set to PENDING in response to CertPolls, followed by a single CertRep message ([Section 3.3.2](#)) with status set to either SUCCESS or FAILURE.

2.4.1. Client State Transitions

The client state transitions during the SCEP process are indicated in Figure 1.

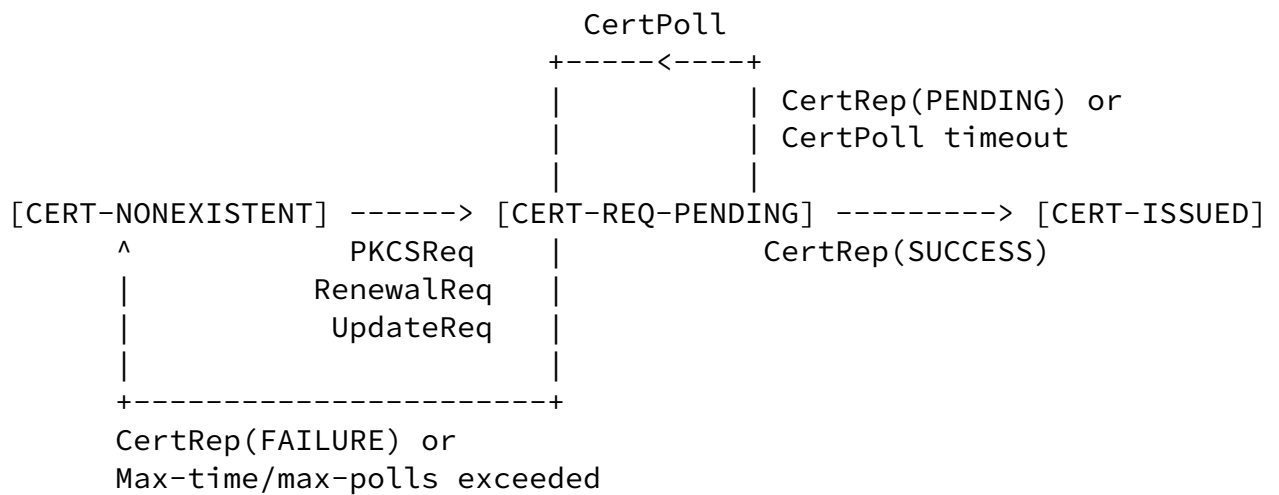

Figure 1: State Transition Diagram

The certificate issue process starts at the state CERT-NONEXISTENT. Sending a PKCSReq/RenewalReq/UpdateReq message changes the state to CERT-REQ-PENDING.

If the CA returns a CertRep message with pkiStatus set to SUCCESS then the state changes to CERT-ISSUED.

If the CA returns a CertRep message with pkiStatus set to FAILURE or there is no response then the state reverts back to CERT-NONEXISTENT.

If the CA returns a CertRep message with pkiStatus set to PENDING then the client will keep polling by sending a CertPoll message until either a CertRep message with status set to SUCCESS or FAILURE is received or a timeout occurs or the maximum number of polls has been exceeded.

A successful transaction in automatic mode:

CLIENT	CA SERVER
PKCSReq: PKI cert. enrolment message	
----->	CertRep: pkiStatus = SUCCESS
	Certificate attached
	<-----
Receive issued certificate.	

Internet-Draft

SCEP

October 2016

A successful transaction in manual mode:

CLIENT	CA SERVER
PKCSReq: PKI cert. enrolment message	
----->	CertRep: pkiStatus = PENDING
	<-----
CertPoll: Polling message	
----->	CertRep: pkiStatus = PENDING
	<-----
..... <Manual identity authentication>	
CertPoll: Polling message	
----->	CertRep: pkiStatus = SUCCESS
	Certificate attached
	<-----
Receive issued certificate.	

[2.5.](#) Certificate Access

A certificate query message is defined for clients to retrieve a copy of their own certificate from the CA. It allows clients that do not store their certificates locally to obtain a copy when needed. This functionality is not intended to provide a general purpose certificate access service, which may be achieved via HTTP certificate-store access [[11](#)] or LDAP.

To query a certificate from the CA, a client sends a request consisting of the certificate's issuer name and serial number. This assumes that the client has saved the issuer name and the serial number of the issued certificate from the previous enrolment transaction. The transaction to query a certificate consists of one GetCert ([Section 3.3.4](#)) message and one CertRep ([Section 3.3.2](#)) message, as shown below.

CLIENT

CA SERVER

GetCert: PKI certificate query message

```
-----> CertRep: pkiStatus = SUCCESS
          Certificate attached
<-----
```

Receive the certificate.

[2.6.](#) CRL Access

SCEP clients MAY request a CRL via one of three methods:

1. If the CA supports CRL Distribution Points (CRLDPs) [[7](#)], then the CRL MAY be retrieved via the mechanism specified in the CRDLP.
2. If the CA supports HTTP certificate-store access [[11](#)], then the CRL MAY be retrieved via the AuthorityInfoAcces [[7](#)] location specified in the certificate.
3. Only if the CA does not support CRDLPs or HTTP access should a CRL query be composed by creating a GetCRL message consisting of the issuer name and serial number from the certificate whose revocation status is being queried.

The CA SHOULD NOT support the GetCRL method because it does not scale well due to the unnecessary cryptography (see [Section 8](#)) and it requires the CA to be a high-availability service.

The message is sent to the SCEP CA in the same way as the other SCEP requests. The transaction to retrieve a CRL consists of one GetCRL PKI message and one CertRep PKI message, which contains only the CRL (no certificates) in a degenerate certificates-only CMS Signed-Data message ([Section 3.4](#)), as shown below.

CLIENT

CA SERVER

```
GetCRL: PKI CRL query message
----->
          CertRep: CRL attached
<-----
```

Receive the CRL

[2.7.](#) Certificate Revocation

SCEP does not specify a method to request certificate revocation. In order to revoke a certificate, the client must contact the CA using a non-SCEP defined mechanism.

[2.8.](#) Mandatory-to-Implement Functionality

At a minimum, all SCEP implementations compliant with this specification MUST support GetCACaps ([Section 3.5.1](#)), GetCACert ([Section 4.2](#)), PKCSReq ([Section 3.3.1](#)) (and its associated response messages), communication of binary data via HTTP POST ([Section 4.1](#)),

and the AES and SHA-256 algorithms to secure pkiMessages ([Section 3.2](#)).

For historical reasons implementations MAY support communications of binary data via HTTP GET ([Section 4.1](#)), and the triple DES and SHA-1 algorithms to secure pkiMessages ([Section 3.2](#)).

[3.](#) SCEP Secure Message Objects

CMS is a general enveloping mechanism that enables both signed and encrypted transmission of arbitrary data. SCEP messages that require confidentiality use two layers of CMS, as shown in Figure 2. By applying both enveloping and signing transformations, the SCEP message is protected both for the integrity of its end-to-end transaction information and the confidentiality of its information portion. Some messages do not require enveloping, in which case the EnvelopedData in Figure 2 is omitted.

```
pkiMessage {
  contentType = signedData { pkcs-7 2 },
  content {
    digestAlgorithms,
    encapsulatedContentInfo {
      eContentType = data { pkcs-7 1 },
      eContent {          -- pkcsPKIEnvelope, optional
        contentType = envelopedData { pkcs-7 3 },
        content {
          recipientInfo,
          encryptedContentInfo {
            contentType = data { pkcs-7 1 },
            contentEncrAlgorithm,
            encryptedContent {
              messageData -- Typically PKCS #10 request
            }
          }
        }
      }
    }
  }
}
```

```

    }
  },
  certificates,          -- Optional
  crls,                  -- Optional
  signerInfo {
    signedAttrs {
      transactionID,
      messageType,
      pkiStatus,
      failInfo,           -- Optional
      senderNonce / recipientNonce,
    },
    signature
  }
}

```

Figure 2: CMS Layering

When a particular SCEP message carries data, this data is carried in the `messageData`. CertRep messages will lack any signed content and consist only of a `pkcsPKIEnvelope` ([Section 3.2.2](#)).

The remainder of this document will refer only to 'messageData', but it is understood to always be encapsulated in the `pkcsPKIEnvelope` ([Section 3.2.2](#)). The format of the data in the `messageData` is defined by the `messageType` attribute (see [Section 3.2](#)) of the Signed-Data. If there is no `messageData` to be transmitted, the entire `pkcsPKIEnvelope` MUST be omitted.

[3.1.](#) SCEP Message Object Processing

Creating a SCEP message consists of several stages. The content to be conveyed (in other words the `messageData`) is first encrypted, and the encrypted content is then signed.

The form of encryption to be applied depends on the capabilities of the recipient's public key. If the key is encryption-capable (for example RSA) then the `messageData` is encrypted using the recipient's public key with the CMS `KeyTransRecipientInfo` mechanism. If the key is not encryption-capable (for example ECDSA) then the `messageData` is

encrypted using the challengePassword with the CMS PasswordRecipientInfo mechanism.

Once the messageData has been encrypted, it is signed with the sender's public key. This completes the SCEP message that is then sent to the recipient.

Note that some earlier implementations of this specification dealt with non-encryption-capable keys by omitting the encryption stage, based on the text in [Section 3](#) that indicated that "the EnvelopedData is omitted". This alternative processing mechanism SHOULD NOT be used since it exposes the challengePassword used to authorise the certificate issue.

[3.2.](#) SCEP pkiMessage

The basic building block of all secured SCEP messages is the SCEP pkiMessage. It consists of a CMS Signed-Data content type. The following restrictions apply:

- o The eContentType in encapsulatedContentInfo MUST be data ({pkcs-7 1}).
- o The signed content, if present (FAILURE and PENDING CertRep messages will lack any signed content), MUST be a pkcsPKIEnvelope ([Section 3.2.2](#)), and MUST match the messageType attribute.
- o The SignerInfo MUST contain a set of authenticatedAttributes (see CMS as well as [Section 3.2.1](#) in this document).

At a minimum, all messages MUST contain the following authenticatedAttributes:

- o A transactionID attribute (see [Section 3.2.1.1](#)).
- o A messageType attribute (see [Section 3.2.1.2](#)).
- o A fresh senderNonce attribute (see [Section 3.2.1.5](#)).
- o Any attributes required by CMS.

If the message is a CertRep, it MUST also include the following authenticatedAttributes:

- o A pkiStatus attribute (see [Section 3.2.1.3](#)).

- o A failInfo attribute (see [Section 3.2.1.4](#)) if pkiStatus = FAILURE.
- o A recipientNonce attribute (see [Section 3.2.1.5](#)) copied from the senderNonce in the request that this is a response to.

[3.2.1.](#) Signed Transaction Attributes

The following transaction attributes are encoded as authenticated attributes, and are carried in the SignerInfo for this Signed-Data.

Attribute	Encoding	Comment
transactionID	PrintableString	Unique ID for this transaction as a text string
messageType	PrintableString	Decimal value as a numeric text string
pkiStatus	PrintableString	Decimal value as a numeric text string
failInfo	PrintableString	Decimal value as a numeric text string
senderNonce	OCTET STRING	Random nonce as a 16-byte binary data string
recipientNonce	OCTET STRING	Random nonce as a 16-byte binary data string

The OIDs used for these attributes are as follows:

Name	ASN.1 Definition
id-VeriSign	OBJECT_IDENTIFIER ::= {2 16 US(840) 1 VeriSign(113733)}
id-pki	OBJECT_IDENTIFIER ::= {id-VeriSign pki(1)}
id-attributes	OBJECT_IDENTIFIER ::= {id-pki attributes(9)}
id-transactionID	OBJECT_IDENTIFIER ::= {id-attributes transactionID(7)}
id-messageType	OBJECT_IDENTIFIER ::= {id-attributes messageType(2)}
id-pkiStatus	OBJECT_IDENTIFIER ::= {id-attributes pkiStatus(3)}
id-failInfo	OBJECT_IDENTIFIER ::= {id-attributes failInfo(4)}
id-senderNonce	OBJECT_IDENTIFIER ::= {id-attributes senderNonce(5)}
id-recipientNonce	OBJECT_IDENTIFIER ::= {id-attributes recipientNonce(6)}

The attributes are detailed in the following sections.

[3.2.1.1.](#) transactionID

A PKI operation is a transaction consisting of the messages exchanged between a client and the CA. The transactionID is a text string generated by the client when starting a transaction. The client MUST generate a unique string as the transaction identifier, encoded as a PrintableString, which MUST be used for all PKI messages exchanged for a given operation such as a certificate issue.

[3.2.1.2.](#) messageType

The messageType attribute specifies the type of operation performed by the transaction. This attribute MUST be included in all PKI messages. The following message types are defined:

Internet-Draft

SCEP

October 2016

- o CertRep ("3") -- Response to certificate or CRL request.
- o RenewalReq ("17") -- PKCS #10 certificate request for renewal of an existing certificate.
- o UpdateReq ("18") -- PKCS #10 certificate request for update of a certificate issued by a different CA.
- o PKCSReq ("19") -- PKCS #10 certificate request.
- o CertPoll ("20") -- Certificate polling in manual enrolment.
- o GetCert ("21") -- Retrieve a certificate.
- o GetCRL ("22") -- Retrieve a CRL.

Undefined message types MUST BE treated as an error.

[3.2.1.3.](#) pkiStatus

All response messages MUST include transaction status information, which is defined as a pkiStatus attribute:

- o SUCCESS ("0") -- Request granted.
- o FAILURE ("2") -- Request rejected. In this case the failInfo attribute, as defined in [Section 3.2.1.4](#), MUST also be present.
- o PENDING ("3") -- Request pending for manual approval.

Undefined pkiStatus attributes MUST be treated as an error.

[3.2.1.4.](#) failInfo

The failInfo attribute MUST contain one of the following failure reasons:

- o badAlg ("0") -- Unrecognized or unsupported algorithm.
- o badMessageCheck ("1") -- Integrity check (meaning signature verification of the CMS message) failed.
- o badRequest ("2") -- Transaction not permitted or supported.
- o badTime ("3") -- The signingTime attribute from the CMS authenticatedAttributes was not sufficiently close to the system time (this failure code is present for legacy reasons and is unlikely to be encountered in practice).
- o badCertId ("4") -- No certificate could be identified matching the provided criteria.

[Question: Is there any demand for a free-form UTF8String attribute to explain what really went wrong? Trying to sort out an error when all you ever get back is the near-universal badRequest is almost impossible, adding a failInfoText attribute to address this could be quite useful since it would allow expressing information such as a failure to meet CA policy, or indeed anything more complex than "no go away"].

Undefined failInfo attributes are treated as an error.

[3.2.1.5](#). senderNonce and recipientNonce

The attributes of senderNonce and recipientNonce are a 16 byte random number generated for each transaction. These are intended to prevent replay attacks.

When a sender sends a PKI message to a recipient, a fresh senderNonce MUST be included in the message. The recipient MUST copy the senderNonce into the recipientNonce of the reply as a proof of liveness. The original sender MUST verify that the recipientNonce of the reply matches the senderNonce it sent in the request. If the nonce does not match, the message MUST be rejected.

Note that since SCEP exchanges consist of a single request followed by a single response, the use of distinct sender and recipient nonces is redundant since the client sends a nonce in its request and the CA responds with the same nonce in its reply. In effect there's just a single nonce, identified as senderNonce in the client's request and recipientNonce in the CA's reply.

[3.2.2](#). SCEP pkcsPKIEnvelope

The information portion of a SCEP message is carried inside an EnvelopedData content type, as defined in CMS, with the following restrictions:

- o contentType in encryptedContentInfo MUST be data ({pkcs-7 1}).
- o encryptedContent MUST be the SCEP message being transported (see [Section 4](#)), and must match the messageType authenticated Attribute in the pkiMessage.

[3.3.](#) SCEP pkiMessage types

All of the messages in this section are pkiMessages ([Section 3.2](#)), where the type of the message MUST be specified in the 'messageType' authenticated Attribute. Each section defines a valid message type, the corresponding messageData formats, and mandatory authenticated attributes for that type.

[3.3.1.](#) PKCSReq/RenewalReq/UpdateReq

The messageData for this type consists of a PKCS #10 Certification Request. The certification request MUST contain at least the following items:

- o The subject Distinguished Name.

- o The subject public key.
- o For a PKCSReq and if authorisation based on a password is being used, a challengePassword attribute.

In addition to the authenticatedAttributes required for a valid CMS message, the pkiMessage MUST include the following attributes:

- o A transactionID attribute ([Section 3.2.1.1](#)).
- o A messageType attribute ([Section 3.2.1.2](#)) set to PKCSReq, RenewalReq, or UpdateReq as appropriate.
- o A fresh senderNonce attribute ([Section 3.2.1.5](#)).

[3.3.2.](#) CertRep

The messageData for this type consists of a degenerate certificates-only CMS Signed-Data message ([Section 3.4](#)). The exact content required for the reply depends on the type of request this message is a response to. The request types are detailed in [Section 3.3.2.1](#) and in [Section 4](#).

In addition to the authenticatedAttributes required for a valid CMS message, this pkiMessage MUST include the following attributes:

- o The transactionID attribute ([Section 3.2.1.1](#)) copied from the request that this is a response to.
- o A messageType attribute ([Section 3.2.1.2](#)) set to CertRep.

- o A recipientNonce attribute ([Section 3.2.1.5](#)) copied from the senderNonce in the request that this is a response to.
- o A pkiStatus attribute ([Section 3.2.1.3](#)) set to the status of the reply.

Earlier versions of this specification required that this message include a senderNonce alongside the recipientNonce, which was to be used to chain to subsequent polling operations. However if a single message was lost during the potentially extended interval over which polling could take place (see [Section 5](#) for an example of this) then if the implementation were to enforce this requirement the overall transaction would fail even though nothing had actually gone wrong. Because of this issue, implementations mostly ignored the requirement to carry this nonce over to subsequent polling messages or to verify its presence. Current versions of the specification no longer require the chaining of nonces across polling operations.

[3.3.2.1](#). CertRep SUCCESS

When the pkiStatus attribute is set to SUCCESS, the messageData for this message consists of a degenerate certificates-only CMS Signed-Data message ([Section 3.4](#)). The content of this degenerate

certificates-only Signed-Data depends on what the original request was, as outlined below.

Request-type	Reply-contents
PKCSReq	The reply MUST contain at least the issued certificate in the certificates field of the Signed-Data. The reply MAY contain additional certificates, but the issued certificate MUST be the leaf certificate.
RenewalReq	Same as PKCSReq
UpdateReq	Same as PKCSReq
CertPoll	Same as PKCSReq
GetCert	The reply MUST contain at least the requested

	certificate in the certificates field of the Signed-Data. The reply MAY contain additional certificates, but the requested certificate MUST be the leaf certificate.
GetCRL	The reply MUST contain the CRL in the crls field of the Signed-Data.

[3.3.2.2.](#) CertRep FAILURE

When the pkiStatus attribute is set to FAILURE, the reply MUST also contain a failInfo ([Section 3.2.1.4](#)) attribute set to the appropriate error condition describing the failure. The pkcsPKIEnvelope ([Section 3.2.2](#)) MUST be omitted.

[3.3.2.3.](#) CertRep PENDING

When the pkiStatus attribute is set to PENDING, the pkcsPKIEnvelope ([Section 3.2.2](#)) MUST be omitted.

[3.3.3.](#) CertPoll (GetCertInitial)

This message is used for certificate polling. For unknown reasons it was referred to as "GetCertInitial" in earlier versions of this specification. The messageData for this type consists of an IssuerAndSubject:

```

issuerAndSubject ::= SEQUENCE {
    issuer Name,
    subject Name
}

```

The issuer is set to the subjectName of the CA (in other words the intended issuerName of the certificate that's being requested). The subject is set to the subjectName used when requesting the certificate.

Note that both of these fields are redundant, the CA is identified by

the recipientInfo in the pkcsPKIEnvelope (or in most cases simply by the server that the message is sent to) and the client/transaction being polled is identified by the transactionID. Both of these fields can be processed by the CA without having to unwrap and process the issuerAndSubject. For this reason implementations SHOULD assume that the polling operation will be controlled by the recipientInfo and transactionID rather than the contents of the messageData.

In addition to the authenticatedAttributes required for a valid CMS message, this pkiMessage MUST include the following attributes:

- o The same transactionID ([Section 3.2.1.1](#)) attribute from the original PKCSReq/RenewalReq/UpdateReq message.
- o A messageType attribute ([Section 3.2.1.2](#)) set to CertPoll.
- o A fresh senderNonce attribute ([Section 3.2.1.5](#)).

[3.3.4.](#) GetCert

The messageData for this type consists of an IssuerAndSerialNumber as defined in CMS which uniquely identifies the certificate being requested. In addition to the authenticatedAttributes required for a valid CMS message, this pkiMessage MUST include the following attributes:

- o A transactionID attribute ([Section 3.2.1.1](#)).
- o A messageType attribute ([Section 3.2.1.2](#)) set to GetCert.
- o A fresh senderNonce attribute ([Section 3.2.1.5](#)).

A self-signed certificate MAY be used in the signed envelope. This enables the client to request their own certificate if they were unable to store it previously.

This message type, while included here for completeness, applies unnecessary cryptography and messaging overhead to the simple task of

transferring a certificate. Implementations SHOULD prefer HTTP certificate-store access [[11](#)] or LDAP over the use of this message.

[3.3.5.](#) GetCRL

The messageData for this type consists of a IssuerAndSerialNumber as defined in CMS containing the issuer name and serial number of the certificate whose revocation status is being checked.

In addition to the authenticatedAttributes required for a valid CMS message, this pkiMessage MUST include the following attributes:

- o A transactionID attribute ([Section 3.2.1.1](#)).
- o A messageType attribute ([Section 3.2.1.2](#)) set to GetCRL.
- o A fresh senderNonce attribute ([Section 3.2.1.5](#)).

This message type, while included here for completeness, applies unnecessary cryptography and messaging overhead to the simple task of transferring a CRL. Implementations SHOULD prefer HTTP certificate-store access [[11](#)] or LDAP over the use of this message.

[3.4.](#) Degenerate certificates-only CMS Signed-Data

CMS includes a degenerate case of the Signed-Data content type in which there are no signers. The use of such a degenerate case is to disseminate certificates and CRLs. For SCEP the content field of the ContentInfo value of a degenerate certificates-only Signed-Data MUST be omitted.

When carrying certificates, the certificates are included in the 'certificates' field of the Signed-Data. When carrying a CRL, the CRL is included in the 'crls' field of the Signed-Data.

[3.5.](#) CA Capabilities

In order to provide support for future enhancements to the protocol, CAs MUST implement the GetCACaps message to allow clients to query which functionality is available from the CA.

[3.5.1.](#) GetCACaps HTTP Message Format

This message requests capabilities from a CA, with the format:

```
"GET" CGI-PATH CGI-PROG "?operation=GetCACaps"
```

with the message components as described in [Section 4](#).

3.5.2. CA Capabilities Response Format

The response for a GetCACaps message is a list of CA capabilities, in plain text, separated by <CR><LF> or <LF> characters, as follows (quotation marks are NOT sent):

Keyword	Description
"AES"	CA supports the AES encryption algorithm.
"DES3"	CA supports the triple DES encryption algorithm.
"GetNextCACert"	CA supports the GetNextCACert message.
"POSTPKIOperation"	CA supports PKIOperation messages sent via HTTP POST.
"Renewal"	CA supports the Renewal CA operation.
"SHA-1"	CA supports the SHA-1 hashing algorithm.
"SHA-256"	CA supports the SHA-256 hashing algorithm.
"SHA-512"	CA supports the SHA-512 hashing algorithm.
"SCEPStandard"	CA supports all mandatory-to-implement sections of the SCEP standard. This keyword implies "AES", "POSTPKIOperation", and "SHA-256", as well as the provisions of Section 2.8 .
"Update"	CA supports the Update CA operation.

The client SHOULD use SHA-256 in preference to SHA-1 hashing and AES in preference to triple DES if they are supported by the CA. Although the CMS format allows any form of SHA-2 and AES to be specified, in the interests of interoperability the de facto universal standards of AES128-CBC and SHA-256 SHOULD be used.

Announcing some of these capabilities individually is redundant since they're required as mandatory-to-implement functionality (see [Section 2.8](#)) whose presence as a whole is signalled by the "SCEPStandard" capability, but it may be useful to announce them in order to deal with old implementations that would otherwise default to obsolete, insecure algorithms and mechanisms.

Internet-Draft

SCEP

October 2016

The CA MUST use the text case specified here, but clients SHOULD ignore the text case when processing this message. Clients MUST accept the standard HTTP-style <CR><LF>-delimited text as well as the <LF>- delimited text specified in an earlier version of this specification. A client MUST be able to accept and ignore any unknown keywords that might be sent back by a CA.

If the CA supports none of the above capabilities it SHOULD return an empty message. A CA MAY simply return an HTTP error. A client that receives an empty message or an HTTP error SHOULD interpret the response as if none of the requested capabilities are supported by the CA.

(Note that at least one widely-deployed server implementation supports several of the above operations but doesn't support the GetCACaps message to indicate that it supports them. This means that the equivalent of GetCACaps must be performed through server fingerprinting, which can be done using the ID string "Microsoft-IIS").

The Content-type of the reply SHOULD be "text/plain". Clients SHOULD ignore the Content-type, as older implementations of SCEP may send various Content-types.

Example:

```
GET /cgi-bin/pkiclient.exe?operation=GetCACaps
```

might return:

```
AES
GetNextCACert
POSTPKIOperation
SCEPStandard
SHA-256
```

This means that the CA supports modern crypto algorithms, the GetNextCACert message, and allows PKIOperation messages

(PKCSReq/RenewalReq/UpdateReq, GetCert, CertPoll, ...) to be sent using HTTP POST, and is compliant with the final version of the SCEP standard.

[4.](#) SCEP Transactions

This section describes the SCEP Transactions and their HTTP [\[4\]](#) transport mechanism.

[4.1.](#) HTTP GET and POST Message Formats

SCEP uses the HTTP "GET" and "POST" messages to exchange information with the CA. The following defines the syntax of HTTP GET and POST messages sent from a client to a CA:

```
"GET" CGI-PATH CGI-PROG "?operation=" OPERATION "&message=" MESSAGE
"POST" CGI-PATH CGI-PROG "?operation=" OPERATION
```

where:

- o CGI-PATH defines the actual CGI path to invoke the CGI program that parses the request.
- o CGI-PROG is set to be the string "pkiclient.exe". This is intended to be the program that the CA will use to handle the SCEP transactions, though the CA may ignore CGI-PROG and use only the CGI-PATH, or ignore both if it's not issuing certificates via a web server. Typically, setting CGI-PATH/CGI-PROG to "/cgi-bin/pkiclient.exe" will satisfy most servers.
- o OPERATION depends on the SCEP transaction and is defined in the following sections.
- o MESSAGE depends on the SCEP transaction and is defined in the following sections.

Early SCEP drafts performed all communications via "GET" messages, including non-idempotent ones that should have been sent via "POST" messages. This has caused problems because of the way that the (supposedly) idempotent GET interacts with caches and proxies, and

because the extremely large GET requests created by encoding CMS messages may be truncated in transit. These issues are typically not visible when testing on a LAN, but crop up during deployment over WANs. If the remote CA supports it, any of the CMS-encoded SCEP messages SHOULD be sent via HTTP POST instead of HTTP GET. This applies to any SCEP message except GetCACert, GetNextCACert, and GetCACaps, and avoids the need for base64- and URL-encoding that's required for GET messaging. The client can verify that the CA supports SCEP messages via POST by looking for the "POSTPKIOperation" capability (See [Section 3.5.2](#)).

If a client or CA uses HTTP GET and encounters HTTP-related problems such as messages being truncated, seeing errors such as HTTP 414

("Request URI too long"), or simply having the message not sent/received at all, when standard requests to the server (for example via a web browser) work, then this is a symptom of the problematic use of HTTP GET. The solution to this problem is typically to move to HTTP POST instead. In addition when using GET it's recommended to test your implementation over the public internet from as many locations as possible to determine whether the use of GET will cause problems with communications.

When using GET messages to communicate binary data, base64 encoding as specified in [\[2\]](#) MUST be used. The base64 encoded data is distinct from "base64url" and may contain URI reserved characters, thus it MUST be escaped as specified in [\[8\]](#) in addition to being base64 encoded.

[4.2.](#) Get CA Certificate

To get the CA certificate(s), the client sends a GetCACert message to the CA. The OPERATION MUST be set to "GetCACert". There is no request data associated with this message.

[4.2.1.](#) Get CA Certificate Response Message Format

The response for GetCACert is different between the case where the CA directly communicates with the client during the enrolment, and the case where an intermediate CA exists and the client communicates with this CA during the enrolment. If the client does not have a certificate path to a trust anchor certificate, the fingerprint of

the returned CA certificate, communicated via out-of-band means, MAY be used to verify it.

[4.2.1.1.](#) CA Certificate Response Message Format

If the CA does not have any intermediate CA certificates, the response consists of a single X.509 CA certificate. The response will have a Content-Type of "application/x-x509-ca-cert".

"Content-Type: application/x-x509-ca-cert"

<binary X.509>

[4.2.1.2.](#) CA Certificate Chain Response Message Format

If the CA has intermediate CA certificates, the response consists of a degenerate certificates-only CMS Signed-Data message ([Section 3.4](#)) containing the certificates, with the intermediate CA certificate(s)

as the leaf certificate(s). The response will have a Content-Type of "application/x-x509-ca-ra-cert". Note that this designation is used for historical reasons due to its use in older versions of this specification, no special meaning should be attached to the label.

"Content-Type: application/x-x509-ca-ra-cert"

<binary CMS>

[4.3.](#) Certificate Enrolment/Renewal/Update

A PKCSReq/RenewalReq/UpdateReq ([Section 3.3.1](#)) message is used to perform a certificate enrolment, renewal, or update transaction. The reply MUST be a CertRep ([Section 3.3.2](#)) message sent back from the CA, indicating SUCCESS, FAILURE, or PENDING.

The OPERATION MAY be set to "PKIOperation". When used with HTTP POST, the only OPERATION possible is "PKIOperation", so many CAs don't check this value or even notice its absence.

The MESSAGE consists of a PKCSReq, RenewalReq, or UpdateReq SCEP message. When implemented using HTTP POST this might look as follows:

```
POST /cgi-bin/pkiclient.exe?operation=PKIOperation HTTP/1.1
Content-Length: <length of data>

<binary CMS data>
```

When implemented using HTTP GET this might look as follows:

```
GET /cgi-bin/pkiclient.exe?operation=PKIOperation& \
message=MIAGCSqGSIB3DQEHA6CAMIACAQAxgDCBzAIBADB2MG \
IxETAPBgNVBACTCE.....AAAAAA== HTTP/1.1
```

[4.3.1.](#) Certificate Enrolment/Renewal/Update Response Message

If the request is granted, a CertRep message ([Section 3.3.2](#)) with pkiStatus set to SUCCESS is returned. The reply MUST also contain the certificate (and MAY contain any other certificates needed by the client). The issued certificate MUST be the first in the list.

If the request is rejected, a CertRep message ([Section 3.3.2](#)) with pkiStatus set to FAILURE is returned. The reply MUST also contain a failInfo attribute.

If the the CA is configured to manually authenticate the client, a CertRep message ([Section 3.3.2](#)) with pkiStatus set to PENDING MAY be returned. The CA MAY return a PENDING for other reasons.

The response will have a Content-Type of "application/x-pki-message".

"Content-Type: application/x-pki-message"

<binary CertRep message>

[4.4.](#) Poll for Client Initial Certificate

Triggered by a CertRep message with pkiStatus set to PENDING, a client will enter the polling state by periodically sending CertPoll messages to the CA until either the request is granted and the certificate is sent back or the request is rejected or some preconfigured time limit for polling or maximum number of polls is exceeded. The OPERATION MUST be set to "PKIOperation". The MESSAGE consists of a CertPoll SCEP message.

CertPoll messages exchanged during the polling period MUST carry the same transactionID attribute as the previous PKCSReq/RenewalReq/UpdateReq. A CA receiving a CertPoll for which it does not have a matching PKCSReq/RenewalReq/UpdateReq MUST ignore this request.

Since at this time the certificate has not been issued, the client can only use its own subject name (which was contained in the original PKCS# 10 sent via PKCSReq/RenewalReq/UpdateReq) to identify the polled certificate request (but see the note on identification during polling in [Section 3.3.3](#)). In theory there can be multiple outstanding requests from one client (for example, if different keys and different key-usages were used to request multiple certificates), so the transactionID must also be included to disambiguate between multiple requests. In practice however it's safer for the client to not have multiple requests outstanding at any one time, since this tends to confuse some CAs.

[4.4.1.](#) Polling Response Message Format

The response messages for CertPoll are the same as in [Section 4.3.1](#).

[4.5.](#) Certificate Access

A client can query an issued certificate from the SCEP CA, as long as the client knows the issuer name and the issuer assigned certificate serial number.

This transaction consists of one GetCert ([Section 3.3.4](#)) message sent

to the CA by a client, and one CertRep ([Section 3.3.2](#)) message sent back from the CA. The OPERATION MUST be set to "PKIOperation". The MESSAGE consists of a GetCert SCEP message.

[4.5.1](#). Certificate Access Response Message Format

In this case, the CertRep from the CA is same as in [Section 4.3.1](#), except that the CA will only either grant the request (SUCCESS) or reject the request (FAILURE).

[4.6](#). CRL Access

Clients can request a CRL from the SCEP CA as described in [Section 2.6](#). The OPERATION MUST be set to "PKIOperation". The MESSAGE consists of a GetCRL SCEP message.

[4.6.1](#). CRL Access Response Message Format

The CRL is sent back to the client in a CertRep ([Section 3.3.2](#)) message. The information portion of this message is a degenerate certificates-only Signed-Data ([Section 3.4](#)) that contains only the most recent CRL in the crls field of the Signed-Data.

[4.7](#). Get Next Certification Authority Certificate

When the CA certificate expires all certificates that have been signed by it are no longer valid. CA key rollover provides a mechanism by which the CA MAY distribute a new CA certificate which is valid in the future when the current certificate has expired. When a CA certificate is about to expire, clients need to retrieve the CA's next CA certificate (i.e. the rollover certificate). This is done via the GetNextCACert message. The OPERATION MUST be set to "GetNextCACert". There is no request data associated with this message.

Clients MAY store the not-yet-valid CA certificate, and any not-yet-valid client certificates obtained, until such time that they are valid, at which point clients switch over to using the newly valid certificates (but see the note in [Section 2.1.3](#) about storing CA certificates).

4.7.1. Get Next CA Response Message Format

The response consists of a Signed-Data CMS message, signed by the current CA signing key. Clients MUST validate the signature on the message before accepting any of its contents. The response will have a Content-Type of "application/x-x509-next-ca-cert".

"Content-Type: application/x-x509-next-ca-cert"

<binary CMS>

The content of the Signed-Data message is a degenerate certificates-only Signed-Data ([Section 3.4](#)) message containing the new CA certificate(s), to be used when the current CA certificate expires.

If the CA does not have rollover certificate(s) it MUST reject the request. It SHOULD also remove the GetNextCACert setting from the capabilities until it does have rollover certificates.

If there are any intermediate CA certificates in this response, clients MUST check that these certificates are signed by the CA, and MUST check authorization of these intermediate CA certificates (see [Section 2.1.2](#)).

5. SCEP State Transitions

The following section gives several examples of client to CA transactions. Client actions are indicated in the left column, CA actions are indicated in the right column, and the transactionID is given in parentheses. The first transaction, for example, would read like this:

"Client Sends PKCSReq message with transactionID 1 to the CA. The CA signs the certificate and constructs a CertRep Message containing the signed certificate with a transaction ID 1. The client receives the message and installs the certificate locally".

In the case of polled transactions that aren't completed automatically, there are two options for dealing with a transaction that's interrupted due to network or software/hardware issues. The first is for the client to preserve its transaction state and resume the polling when normal service is restored. The second is for the client to begin a new transaction by sending a PKCSReq/RenewalReq/UpdateReq rather than continuing the previous CertPoll. Both options have their own advantages and disadvantages.

Internet-Draft

SCEP

October 2016

The CertPoll continuation requires that the client maintain its transaction state for when it resumes polling. This is relatively simple if the problem is a brief network outage, but less simple when the problem is a client crash and restart. In addition the server may treat a lost network connection as the end of a transaction, so that a new connection followed by a CertPoll will be treated as an error.

The PKCSReq/RenewalReq/UpdateReq continuation doesn't require any state to be maintained since it's a new transaction, however it may cause problems on the server side if the certificate was successfully issued but the client never received it, since the resumed transaction attempt will appear to be a request for a duplicate certificate (see [Section 8.4](#) for more on why this is a problem). In this case the server may refuse the transaction, or require manual intervention to remove/revoke the previous certificate before the client can request another one.

Successful Enrolment Case: Automatic processing

```
PKCSReq (1)          -----> CA issues certificate
                      <----- CertRep (1) SUCCESS
Client installs certificate
```

Successful Enrolment Case: Manual authentication required

```
PKCSReq (2)          -----> Cert request goes into queue
                      <----- CertRep (2) PENDING
CertPoll (2)         -----> Still pending
                      <----- CertRep (2) PENDING
CertPoll (2)         -----> CA issues certificate
                      <----- CertRep (2) SUCCESS
Client installs certificate
```

Internet-Draft

SCEP

October 2016

Resync Case 1: Client resyncs via resumed CertPoll after a network outage:

```
PKCSReq (3)          -----> Cert request goes into queue
                      <----- CertRep (3) PENDING
CertPoll (3)         -----> Still pending
                      X----- CertRep(3) PENDING
(Network outage)
(Client reconnects)
CertPoll (3)         -----> CA issues certificate
                      <----- CertRep (3) SUCCESS
Client installs certificate
```

Resync Case 2: Client resyncs via new PKCSReq:

```
PKCSReq (4)          -----> Cert request goes into queue
                      <----- CertRep (4) PENDING
CertPoll (4)         -----> Still pending
                      X----- CertRep(4) PENDING
(Network outage)
(Client reconnects)
PKCSReq (5)          ----->
                      <----- CertRep (5) PENDING
etc...
```

Resync Case 3: Special-case variation of case 1 where the CertRep SUCCESS rather than the CertRep PENDING is lost:

```
PKCSReq (6)          -----> Cert request goes into queue
                      <----- CertRep (6) PENDING
CertPoll (6)         -----> Still pending
```

```

                                <----- CertRep (6) PENDING
CertPoll (6)                   -----> CA issues certificate
                                X----- CertRep(6) SIGNED CERT
(Network outage)
(Client reconnects)
CertPoll (6)                   -----> Certificate already issued
                                <----- CertRep (6) SUCCESS
Client installs certificate

```

Resync Case 4: Special-case variation of case 2 where the CertRep SUCCESS rather than the CertRep PENDING is lost:

```

PKCSReq (7)                   -----> Cert request goes into queue
                                <----- CertRep (7) PENDING
CertPoll (7)                   -----> Still pending
                                <----- CertRep (7) PENDING
CertPoll (7)                   -----> CA issues certificate
                                X----- CertRep(7) SUCCESS
(Network outage)
(Client reconnects)
PKCSReq (8)                   -----> There is already a valid
                                certificate with this DN.
                                <----- CertRep (8) FAILURE
                                Admin revokes certificate
PKCSReq (8)                   -----> CA issues new certificate
                                <----- CertRep (8) SUCCESS
Client installs certificate

```

CA certificate rollover case:

```

GetNextCACert                 ----->
                                <----- New CA certificate

PKCSReq*                      -----> CA issues certificate with
                                new key

```

<----- CertRep SUCCESS

Client stores certificate
for installation when
existing certificate expires.

* Enveloped for the new CA certificate. The CA will use the envelope to determine which key to use to issue the client certificate.

As these examples indicate, resumption from an error is tricky due to the state that needs to be held by both client and/or server. A CertPoll resume is technically the cleanest option but requires the most careful management of state, while a PKCSReq/RenewalReq/UpdateReq resume is the easiest to implement since it's stateless, but can lead to complications if the message that gets lost is the one that would complete the certificate issue. On the other hand a PKCSReq/RenewalReq/UpdateReq resume is identical for both polled and non-polled transactions, while a CertPoll resume treats the two differently (a non-polled transaction is resumed with a

PKCSReq/RenewalReq/UpdateReq, a polled transaction is resumed with a CertPoll).

6. Contributors/Acknowledgements

The editor would like to thank all of the previous editors, authors and contributors: Cheryl Madson, Xiaoyi Liu, David McGrew, David Cooper, Andy Nourse, Max Pritikin, Jan Vilhuber, and others for their work maintaining the draft over the years. Numerous other people have contributed during the long life cycle of the draft and all deserve thanks. In addition several PKCS #7 / CMS libraries contributed to interoperability by doing the right thing despite what earlier SCEP drafts required.

The earlier authors would like to thank Peter William of ValiCert, Inc. (formerly of VeriSign, Inc.) and Alex Deacon of VeriSign, Inc. and Christopher Welles of IRE, Inc. for their contributions to early versions of this protocol and this document.

7. IANA Considerations

This memo includes no request to IANA.

[8.](#) Security Considerations

The security goal of SCEP is that no adversary can subvert the public key/identity binding from that intended. An adversary is any entity other than the client and the CA participating in the protocol.

This goal is met through the use of CMS and PKCS #10 encryption and digital signatures using authenticated public keys. The CA's public key is authenticated via out-of-band means such as the checking of the CA fingerprint as specified in [Section 2.1.2](#), and the SCEP client's public key is authenticated through manual or pre-shared secret authentication as specified in [Section 2.2](#).

[8.1.](#) General Security

Common key-management considerations such as keeping private keys truly private and using adequate lengths for symmetric and asymmetric keys must be followed in order to maintain the security of this protocol. This is especially true for CA keys, which, when compromised, compromise the security of all relying parties.

[8.2.](#) Use of the CA keypair

A CA key pair is generally meant for (and is usually flagged as) being usable for certificate (and CRL) signing exclusively, rather than data signing or encryption. The SCEP protocol, however, uses the CA private key to both sign and optionally encrypt CMS transport messages. This is generally considered undesirable as it widens the possibility of an implementation weakness and provides:

- o Another place that the private key must be used (and hence is slightly more vulnerable to exposure).
- o Another place where a side channel attack (say, timing or power analysis) might be used.
- o Another place that the attacker might somehow insert their own data and get it signed by the CA's private key. Note though that

this issue is purely theoretical since the CMS data signed by the CA is nothing like a certificate and could not be passed off as such.

[8.3.](#) Challenge Password

The challengePassword sent in the PKCS #10 enrolment request is signed and encrypted by way of being encapsulated in a pkiMessage. When saved by the CA, care should be taken to protect this password, for example by storing a salted iterated hash of the password rather than the password itself.

[8.4.](#) Lack of Certificate Issue Confirmation

SCEP provides no confirmation that the issued certificate was successfully received and processed by the client. This means that if the CertRep message is lost or can't be processed by the client then the CA will consider the certificate successfully issued while the client won't. If this situation is of concern then the correct issuance of the certificate will need to be verified by out-of-band means, for example through the client sending a message signed by the newly-issued certificate to the CA. This also provides the proof of possession that's not present in the case of an update or renewal operation, see [Section 8.6](#).

[8.5.](#) GetCACaps Issues

The GetCACaps response is not signed. This allows an attacker to perform downgrade attacks on the cryptographic capabilities of the client/CA exchange.

[8.6.](#) Lack of PoP in Renewal and Update Requests

Renewal and update operations (but not standard certificate-issue operations) are processed via a previously-issued certificate and its associated private key, not the key in the PKCS #10 request. This means that a client no longer demonstrates proof of possession (PoP) of the private key corresponding to the public key in the PKCS #10 request. It is therefore possible for a client to re-certify an

existing key used by a third party, so that two or more certificates exist for the same key. By switching out the certificate in a signature, an attacker can appear to have a piece of data signed by their certificate rather than the original signer's certificate. This, and other, attacks are described in S/MIME ESS [14].

Avoiding these types of attacks requires situation-specific measures. For example CMS/SMIME implementations may use the ESSCertID attribute from S/MIME ESS [14] or its successor S/MIME ESSv2 [15] to unambiguously identify the signing certificate, however other mechanisms and protocols typically don't defend against this attack.

[8.7.](#) Unnecessary cryptography

Some of the SCEP exchanges use unnecessary signing and encryption operations. In particular the GetCert and GetCRL exchanges are encrypted and signed in both directions. The information requested is public and thus signing the requests is of questionable value. In addition CRLs and certificates sent in responses are already signed by the CA and can be verified by the recipient without requiring additional signing and encryption. More lightweight means of retrieving certificates and CRLs such as HTTP certificate-store access [11] and LDAP are recommended for this reason.

[9.](#) References

[9.1.](#) Normative References

- [1] Bradner, S., "Key words for use in RFCs to Indicate Requirement Levels", [BCP 14](#), [RFC 2119](#), March 1997.
- [2] Josefsson, S., "The Base16, Base32, and Base64 Data Encodings", [RFC 4648](#), October 2006.
- [3] Housley, R., "Cryptographic Message Syntax (CMS)", [RFC 5652](#), September 2009.
- [4] Fielding, R., Gettys, J., Mogul, J., Frystyk, H., Masinter, L., Leach, P., and T. Berners-Lee, "Hypertext Transfer Protocol -- HTTP/1.1", [RFC 2616](#), June 1999.

- [5] Nystrom, M. and B. Kaliski, "PKCS #9: Selected Object

Classes and Attribute Types Version 2.0", [RFC 2985](#), November 2000.

- [6] Nystrom, M. and B. Kaliski, "PKCS #10: Certification Request Syntax Specification Version 1.7", [RFC 2986](#), November 2000.
- [7] Cooper, D., Santesson, S., Farrell, S., Boeyen, S., Housley, R., and W. Polk, "Internet X.509 Public Key Infrastructure Certificate and Certificate Revocation List (CRL) Profile", [RFC 5280](#), May 2008.
- [8] Berners-Lee, T., Fielding, R., and L. Masinter, "Uniform Resource Identifiers (URI): Generic Syntax", [RFC 2396](#), August 1998.

[9.2.](#) Informative References

- [9] Schaad, J. and M. Myers, "Certificate Management over CMS (CMC)", [RFC 5272](#), June 2008.
- [10] Adams, C., Farrell, S., Kause, T., and T. Mononen, "Internet X.509 Public Key Infrastructure Certificate Management Protocol (CMP)", [RFC 4210](#), September 2005.
- [11] Gutmann, P., "Internet X.509 Public Key Infrastructure Operational Protocols: Certificate Store Access via HTTP", [RFC 4387](#), February 2006.
- [12] Alighieri, D., "Internet Key Exchange (IKEv2) Protocol", [RFC 4306](#), March 2005.
- [13] Ramsdell, B. and S. Turner, "Secure/Multipurpose Internet Mail Extensions (S/MIME) Version 3.2 Message Specification", [RFC 5751](#), January 2010.
- [14] Hoffman, P., "Enhanced Security Services for S/MIME", [RFC 2634](#), June 1999.
- [15] Schaad, J., "Enhanced Security Services (ESS) Update: Adding CertID Algorithm Agility", [RFC 5035](#), August 2007.
- [16] Dierks, T. and E. Rescorla, "The Transport Layer Security (TLS) Protocol Version 1.2", [RFC 5246](#), August 2008.

[Appendix A](#). Background Notes

This specification has spent more than sixteen years in the draft stage. Its original goal, provisioning IPsec routers with RSA certificates, has long since changed to general device/embedded system/IoT use. To fit this role, extra features were bolted on in a haphazard manner through the addition of a growing list of appendices and by inserting additional, often conflicting, paragraphs in various locations in the body text. Since existing features were never updated as newer ones were added, the specification accumulated large amounts of historical baggage over time. If OpenPGP was described as "a museum of 1990s crypto" then the SCEP draft was its graveyard.

About five years ago the specification, which even at that point had seen only sporadic re-posts of the existing document, was more or less abandoned by its original sponsors. Due to its widespread use in large segments of the industry, the specification was rebooted in 2015, cleaning up fifteen years worth of accumulated cruft, fixing errors, clarifying ambiguities, and bringing the algorithms and standards used into the current century (prior to the update, the de-facto lowest-common denominator algorithms used for interoperability were the forty-year-old single DES and broken MD5 hash algorithms).

Other changes include:

- o Resolved contradictions in the text, for example a requirement given as a MUST in one paragraph and a SHOULD in the next, a MUST NOT in one paragraph and a MAY a few paragraphs later, a SHOULD NOT contradicted later by a MAY, and so on.
- o Merged several later fragmentary addenda placed in appendices (for example the handling of certificate renewal and update) with the body of the text.
- o Merged the SCEP Transactions and SCEP Transport sections, since the latter mostly duplicated (with occasional inconsistencies) the former.
- o Updated the algorithms to ones dating from at least this century.
- o Did the same for normative references to other standards.
- o Updated the text to use consistent terminology for the client and CA rather than a mixture of client, requester, end entity, server, certificate authority, and CA.
- o Corrected incorrect references to other standards, e.g. IssuerAndSerial -> IssuerAndSerialNumber.
- o Corrected errors such as a statement that when both signature and encryption certificates existed, the signature certificate was used for encryption.
- o Condensed redundant discussions of the same topic spread across

multiple sections into a single location. For example the description of intermediate CA handling previously existed in

three different locations, with slightly different requirements in each one.

- o Added a description of how pkiMessages were processed, which was never made explicit in the original specification. This led to creative interpretations that had security problems but were employed anyway due to the lack of specific guidance on what to do.
- o Relaxed some requirements that didn't serve any obvious purpose and that major implementations didn't seem to be enforcing. For example the requirement that the self-signed certificate used with a request MUST contain a subject name that matched the one in the PKCS #10 request was relaxed to a SHOULD because a number of implementations either ignored the issue entirely or at worst performed some minor action like creating a log entry after which they continued anyway.
- o Removed discussion of the transactionID from the security considerations, since the instructions there were directly contradicted by the discussion of the use of the transactionID in [Section 5](#).
- o Clarified sections that were unclear or even made no sense, for example the requirement for a "hash on the public key" [sic] encoded as a PrintableString.
- o Renamed "RA certificates" to "intermediate CA certificates". The original document at some point added mention of RA certificates without specifying how the client was to determine that an RA was in use, how the RA operations were identified in the protocol, or how it was used. It's unclear whether what was meant was a true RA or merely an intermediate CA, as opposed to the default practice of having certificates issued directly from a single root CA certificate. This update uses the term "intermediate CA certificates", since this seems to have been the original intent of the text.
- o Redid the PKIMessage diagram to match what was specified in CMS, the previous diagram omitted a number of fields and nested data structures which meant the text didn't match the diagram.
- o Removed the requirement for a CertPoll to contain a recipientNonce, since CertPoll is a client message and will never be sent in response to a message containing a senderNonce. See also the note in [Section 3.3.2](#).

- o Clarified certificate renewal and update. These represent a capability that was bolted onto the original protocol with (at best) vaguely-defined semantics, including a requirement by the CA to guess whether a particular request was a renewal or not (updates were even more vaguely defined). In response to developer feedback that they either avoided renewal/update entirely because of this uncertainty or hardcoded in particular behaviour on a per-CA basis, this specification explicitly

identifies renewal and update requests as such, and provides proper semantics for both.

- o Added the "SCEPStandard" keyword to GetCACaps to indicate that the CA complies with the final version of the SCEP standard, since the definition of what constitutes SCEP standards compliance has changed significantly over the years.
- o Removed the discussion in the security considerations of revocation issues, since SCEP doesn't support revocation as part of the protocol.
- o Clarified the use of nonces, which if applied as originally specified would have made the use of polling in the presence of a lost message impossible.
- o Removed the discussion of generating a given transactionID by hashing the public key, since this implied that there was some special significance in the value generated this way. Since it was neither a MUST nor a MAY, it was unsound to imply that servers could rely on the value being generated a certain way. In addition it wouldn't work if multiple transactions as discussed in [Section 4.4](#) were initiated, since the deterministic generation via hashing would lead to duplicate transactionIDs.
- o Added examples of SCEP messages to give implementers something to aim for.

[Appendix B](#). Sample SCEP Messages

(Omitted from the drafts to keep the size down).

Authors' Addresses

Peter Gutmann
University of Auckland
Department of Computer Science

Auckland
New Zealand

Email: pgut001@cs.auckland.ac.nz

Max Pritikin
Cisco Systems, Inc