

TLS Working Group
Internet-Draft
Intended status: Standards Track
Expires: January 12, 2011

Y. Nir
Check Point
Y. Sheffer
Independent
H. Tschofenig
NSN
P. Gutmann
University of Auckland
July 11, 2010

TLS using EAP Authentication
draft-nir-tls-eap-08

Abstract

This document describes an extension to the TLS protocol to allow TLS clients to authenticate with legacy credentials using the Extensible Authentication Protocol (EAP).

This work follows the example of IKEv2, where EAP has been added to the protocol to allow clients to use different credentials such as passwords, token cards, and shared secrets.

Status of this Memo

This Internet-Draft is submitted in full conformance with the provisions of [BCP 78](#) and [BCP 79](#).

Internet-Drafts are working documents of the Internet Engineering Task Force (IETF). Note that other groups may also distribute working documents as Internet-Drafts. The list of current Internet-Drafts is at <http://datatracker.ietf.org/drafts/current/>.

Internet-Drafts are draft documents valid for a maximum of six months and may be updated, replaced, or obsoleted by other documents at any time. It is inappropriate to use Internet-Drafts as reference material or to cite them other than as "work in progress."

This Internet-Draft will expire on January 12, 2011.

Copyright Notice

Copyright (c) 2010 IETF Trust and the persons identified as the document authors. All rights reserved.

This document is subject to [BCP 78](#) and the IETF Trust's Legal Provisions Relating to IETF Documents

Internet-Draft

EAP-in-TLS

July 2010

(<http://trustee.ietf.org/license-info>) in effect on the date of publication of this document. Please review these documents carefully, as they describe your rights and restrictions with respect to this document. Code Components extracted from this document must include Simplified BSD License text as described in Section 4.e of the Trust Legal Provisions and are provided without warranty as described in the Simplified BSD License.

Table of Contents

<u>1.</u>	<u>Introduction</u>	<u>3</u>
<u>1.1.</u>	<u>EAP Applicability</u>	<u>4</u>
<u>1.2.</u>	<u>Comparison with Design Alternatives</u>	<u>4</u>
<u>1.3.</u>	<u>Conventions Used in This Document</u>	<u>4</u>
<u>2.</u>	<u>Operating Environment</u>	<u>5</u>
<u>3.</u>	<u>Protocol Overview</u>	<u>6</u>
<u>3.1.</u>	<u>The tee_supported Extension</u>	<u>7</u>
<u>3.2.</u>	<u>The InterimAuth Handshake Message</u>	<u>7</u>
<u>3.3.</u>	<u>The EapMsg Handshake Message</u>	<u>8</u>
<u>3.4.</u>	<u>Calculating the Finished message</u>	<u>8</u>
<u>4.</u>	<u>Security Considerations</u>	<u>10</u>
<u>4.1.</u>	<u>InterimAuth vs. Finished</u>	<u>10</u>
<u>4.2.</u>	<u>Identity Protection</u>	<u>10</u>
<u>4.3.</u>	<u>Mutual Authentication</u>	<u>11</u>
<u>5.</u>	<u>Performance Considerations</u>	<u>12</u>
<u>6.</u>	<u>Operational Considerations</u>	<u>13</u>
<u>7.</u>	<u>IANA Considerations</u>	<u>14</u>
<u>8.</u>	<u>Acknowledgments</u>	<u>15</u>
<u>9.</u>	<u>Changes from Previous Versions</u>	<u>16</u>
<u>9.1.</u>	<u>Changes in version -02</u>	<u>16</u>
<u>9.2.</u>	<u>Changes in version -01</u>	<u>16</u>
<u>9.3.</u>	<u>Changes from the protocol model draft</u>	<u>16</u>
<u>10.</u>	<u>Open Issues</u>	<u>17</u>
<u>11.</u>	<u>References</u>	<u>18</u>
<u>11.1.</u>	<u>Normative References</u>	<u>18</u>
<u>11.2.</u>	<u>Informative References</u>	<u>18</u>
	<u>Authors' Addresses</u>	<u>20</u>

1. Introduction

This document describes a new extension to [\[TLS\]](#). This extension allows a TLS client to authenticate using [\[EAP\]](#) instead of performing the authentication at the application level. The extension follows [\[TLS-EXT\]](#). For the remainder of this document we will refer to this extension as TEE (TLS with EAP Extension).

TEE extends the TLS handshake beyond the regular setup, to allow the EAP protocol to run between the TLS server (called an "authenticator" in EAP) and the TLS client (called a "supplicant"). This allows the TLS architecture to handle client authentication before exposing the server application software to an unauthenticated client. In doing this, we follow the approach taken for IKEv2 in [\[RFC4306\]](#). However, similar to regular TLS, we protect the user identity by only sending the client identity after the server has authenticated. In this our solution differs from that of IKEv2.

Currently used applications that rely on non-certificate user credentials use TLS to authenticate the server only. After that, the application takes over, and presents a login screen where the user is expected to present their credentials.

This creates several problems. It allows a client to access the application before authentication, thus creating a potential for anonymous attacks on non-hardened applications. Additionally, web pages are not particularly well suited for long shared secrets and for interfacing with certain devices such as USB tokens.

TEE allows full mutual authentication to occur for all these applications within the TLS exchange. The application receives control only when the user is identified and authenticated. The authentication can be built into the server infrastructure by connecting to an AAA server. The client side can be integrated into client software such as web browsers and mail clients. An EAP infrastructure is already built into some operating systems providing

a user interface for each authentication method within EAP.

We intend TEE to be used for various protocols that use TLS such as HTTPS, in cases where certificate based client authentication is not practical. This includes web-based mail services, online banking, premium content websites and mail clients.

Another class of applications that may see benefit from TEE are TLS based VPN clients used as part of so-called "SSL VPN" products. No such client protocols have so far been standardized.

[1.1.](#) EAP Applicability

Section 1.3 of [[EAP](#)] states that EAP is only applicable for network access authentication, rather than for "bulk data transfer". It then goes on to explain why the transport properties of EAP indeed make it unsuitable for bulk data transfer, e.g. for large file transport. Our proposed use of EAP falls squarely within the applicability as defined, since we make no further use of EAP beyond access authentication.

[1.2.](#) Comparison with Design Alternatives

It has been suggested to implement EAP authentication as part of the protected application, rather than as part of the TLS handshake. A BCP document could be used to describe a secure way of doing this. The drawbacks we see in such an approach are listed below:

- o EAP does not have a pre-defined transport method. Application designers would need to specify an EAP transport for each application. Making this a part of TLS has the benefit of a single specification for all protected applications.
- o The integration of EAP and TLS is security-sensitive and should be standardized and interoperable. We do not believe that it should be left to application designers to do this in a secure manner. Specifically on the server-side, integration with AAA servers adds complexity and is more naturally part of the underlying infrastructure.
- o Our current proposal provides channel binding between TLS and EAP, to counter the MITM attacks described in [[MITM](#)]. TLS does not provide any standard way of extracting cryptographic material from

the TLS state, and in most implementations, the TLS state is not exposed to the protected application. Because of this, it is difficult for application designers to bind the user authentication to the protected channel provided by TLS.

1.3. Conventions Used in This Document

The key words "MUST", "MUST NOT", "REQUIRED", "SHALL", "SHALL NOT", "SHOULD", "SHOULD NOT", "RECOMMENDED", "MAY", and "OPTIONAL" in this document are to be interpreted as described in [RFC2119].

2. Operating Environment

TEE will work between a client application and a server application, performing either client authentication or mutual authentication within the TLS exchange.

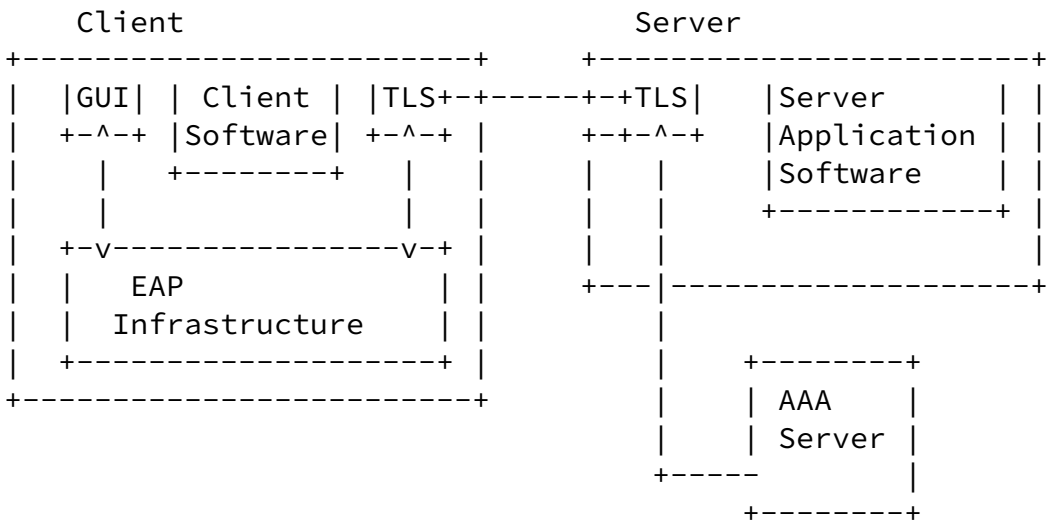

The above diagram shows the typical deployment. The client has software that either includes a UI for some EAP methods, or else is able to invoke some operating system EAP infrastructure that takes care of the user interaction. The server is configured with the address and protocol of the AAA server. Typically the AAA server communicates using the RADIUS protocol with EAP ([\[RADIUS\]](#) and [\[RAD-EAP\]](#)), or the Diameter protocol ([\[Diameter\]](#) and [\[Dia-EAP\]](#)).

As stated in the introduction, we expect TEE to be used in both browsers and applications. Further uses may be authentication and key generation for other protocols, and tunneling clients, which so far have not been standardized.

[3.](#) Protocol Overview

When TLS is used with EAP, additional records are sent after the ChangeCipherSpec protocol message and before the Finished message, effectively creating an extended handshake before the application layer data can be sent. Each EapMsg handshake record contains exactly one EAP message. Using EAP for client authentication allows TLS to be used with various AAA back-end servers such as RADIUS or Diameter.

TLS with EAP may be used for securing a data connection such as HTTP or POP3. We believe it has three main benefits:

- o The ability of EAP to work with backend servers can remove that burden from the application layer.
- o Moving the user authentication into the TLS handshake protects the

presumably less secure application layer from attacks by unauthenticated parties.

- o Using mutual authentication methods within EAP can help thwart certain classes of phishing attacks.

The TEE extension defines the following:

- o A new extension type called tee_supported, used to indicate that the communicating application (either client or server) supports this extension.
- o A new message type for the handshake protocol, called InterimAuth, which is used to sign previous messages.
- o A new message type for the handshake protocol, called EapMsg, which is used to carry a single EAP message.

The diagram below outlines the protocol structure. For illustration purposes only, we use the GPSK EAP method [[EAP-GPSK](#)].

Client

Server

ClientHello(*)

----->

ServerHello(*)
(Certificate)
ServerKeyExchange
EapMsg(Identity-Request)

```

ClientKeyExchange          <----- ServerHelloDone
(CertificateVerify)
ChangeCipherSpec
InterimAuth
EapMsg(Identity-Reply)    ----->
                                ChangeCipherSpec
                                InterimAuth
                                EapMsg(GPSK-Request)
                                <-----
EapMsg(GPSK-Reply)        ----->
                                EapMsg(GPSK-Request)
                                <-----
EapMsg(GPSK-Reply)        ----->
                                EapMsg(Success)
                                Finished
                                <-----
Finished                  ----->

```

(*) The ClientHello and ServerHello include the tee_supported extension to indicate support for TEE

The client indicates in the first message its support for TEE. The server sends an EAP identity request in the reply. The client sends the identity reply after the handshake completion. The EAP request-response sequence continues until the client is either authenticated or rejected.

[3.1.](#) The tee_supported Extension

The tee_supported extension is a ClientHello and ServerHello extension as defined in section 2.3 of [\[TLS-EXT\]](#). The extension_type field is TBA by IANA. The extension_data is zero-length.

[3.2.](#) The InterimAuth Handshake Message

The InterimAuth message is identical in syntax to the Finished message described in section 7.4.9 of [\[TLS\]](#). It is calculated in exactly the same way.

The semantics, however, are somewhat different. The "Finished"

message indicates that application data may now be sent. The "InterimAuth" message does not indicate this. Instead, further handshake messages are needed.

The HandshakeType value for the InterimAuth handshake message is TBA by IANA.

[3.3.](#) The EapMsg Handshake Message

The EapMsg handshake message carries exactly one EAP message as defined in [\[EAP\]](#).

The HandshakeType value for the EapMsg handshake message is TBA by IANA.

The EapMsg message is used to tunnel EAP messages between the authentication server, which may be co-located with the TLS server, or else may be a separate AAA server, and the supplicant, which is co-located with the TLS client. TLS on either side receives the EAP data from the EAP infrastructure, and treats it as opaque. TLS does not make any changes to the EAP payload or make any decisions based on the contents of an EapMsg handshake message.

Note that it is expected that the authentication server notifies the TLS server about authentication success or failure, and so TLS need not inspect the eap_payload within the EapMsg to detect success or failure.

```
struct {  
    opaque eap_payload[4..65535];  
} EapMsg;
```

eap_payload is defined in [section 4 of RFC 3748](#). It includes the Code, Identifier, Length and Data fields of the EAP packet.

[3.4.](#) Calculating the Finished message

If the EAP method is key-generating (see [\[I-D.ietf-eap-keying\]](#)), the Finished message is calculated as follows:

```
struct {  
    opaque verify_data[12];  
} Finished;  
  
verify_data  
    PRF(MSK, finished_label, MD5(handshake_messages) +  
    SHA-1(handshake_messages)) [0..11];
```

The `finished_label` and the PRF are as defined in section 7.4.9 of [\[TLS\]](#).

The `handshake_messages` field, unlike regular TLS, does not sign all the data in the handshake. Instead it signs all the data that has not been signed by the previous InterimAuth message. The `handshake_messages` field includes all of the octets beginning with and including the InterimAuth message, up to but not including this Finished message. This is the concatenation of all the Handshake structures exchanged thus far, and not yet signed, as defined in section 7.4 of [\[TLS\]](#) and in this document.

The Master Session Key (MSK) is derived by the AAA server and by the client if the EAP method is key-generating. On the server-side, it is typically received from the AAA server over the RADIUS or Diameter protocol. On the client-side, it is passed to TLS by some other method.

If the EAP method is not key-generating, then the `master_secret` is used to sign the messages instead of the MSK. For a discussion on the use of such methods, see [Section 4.1](#).

[4.](#) Security Considerations

[4.1.](#) InterimAuth vs. Finished

In regular TLS, the Finished message provides two functions: it signs all preceding messages, and it signals that application data can now be sent. In TEE, it only signs those messages that have not yet been signed.

Some EAP methods, such as EAP-TLS, EAP-IKEv2 and EAP-SIM generate keys in addition to authenticating clients. Such methods are said to be resistant to man-in-the-middle (MITM) attacks as discussed in [\[MITM\]](#). Such methods are called key-generating methods.

To realize the benefit of such methods, we need to verify the key that was generated within the EAP method. This is referred to as the MSK in EAP. In TEE, the InterimAuth message signs all previous messages with the master_secret, just like the Finished message in regular TLS. The Finished message signs the rest of the messages using the MSK if such exists. If not, then the messages are signed with the master_secret as in regular TLS.

The need for signing twice arises from the fact that we need to use both the master_secret and the MSK. It was possible to use just one Finished record and blend the MSK into the master_secret. However, this would needlessly complicate the protocol and make security analysis more difficult. Instead, we have decided to follow the example of IKEv2, where two AUTH payloads are exchanged.

It should be noted that using non-key-generating methods may expose the client to a MITM attack if the same method and credentials are used in some other situation, in which the EAP is done outside of a protected tunnel with an authenticated server. Unless it can be determined that the EAP method is never used in such a situation, non-key-generating methods SHOULD NOT be used. This issue is discussed extensively in [\[Compound-Authentication\]](#).

[4.2.](#) Identity Protection

Unlike [\[TLS-PSK\]](#), TEE provides identity protection for the client. The client's identity is hidden from a passive eavesdropper using TLS encryption. Active attacks are discussed in [Section 4.3](#).

We could save one round-trip by having the client send its identity within the Client Hello message. This is similar to TLS-PSK. However, we believe that identity protection is a worthy enough goal, so as to justify the extra round-trip.

[4.3](#). Mutual Authentication

In order to achieve our security goals, we need to have both the server and the client authenticate. Client authentication is obviously done using the EAP method. The server authentication can be done in either of two ways:

1. The client can verify the server certificate. This may work well depending on the scenario, but implies that the client or its user can recognize the right DN or alternate name, and distinguish it from plausible alternatives. The introduction to [\[I.D.Webauth-phishing\]](#) shows that at least in HTTPS, this is not always the case.
2. The client can use a mutually authenticated (MA) EAP method such as GPSK. In this case, server certificate verification does not matter, and the TLS handshake may as well be anonymous. Note that in this case, the client identity is sent to the server before server authentication.

To summarize:

- o Clients MUST NOT propose anonymous ciphersuites, unless they support MA EAP methods.
- o Clients MUST NOT accept non-MA methods if the ciphersuite is anonymous.
- o Clients MUST NOT accept non-MA methods if they are not able to verify the server credentials. Note that this document does not define what verification involves. If the server DN is known and stored on the client, verifying certificate signature and checking revocation may be enough. For web browsers, the case is not as clear cut, and MA methods SHOULD be used.

[5.](#) Performance Considerations

Regular TLS adds two round-trips to a TCP connection. However, because of the stream nature of TCP, the client does not really need to wait for the server's Finished message, and can begin sending application data immediately after its own Finished message. In practice, many clients do so, and TLS only adds one round-trip of delay.

TEE adds as many round-trips as the EAP method requires. For example, EAP-MD5 requires 1 round-trip, while EAP-GPSK requires 2 round-trips. Additionally, the client **MUST** wait for the EAP-Success message before sending its own Finished message, so we need at least 3 round-trips for the entire handshake. The best a client can do is two round-trips plus however many round-trips the EAP method requires.

It should be noted, though, that these extra round-trips save processing time at the application level. Two extra round-trips take a lot less time than presenting a log-in web page and processing the user's input.

It should also be noted, that TEE reverses the order of the Finished messages. In regular TLS the client sends the Finished message first. In TEE it is the server that sends the Finished message

first. This should not affect performance, and it is clear that the client may send application data immediately after the Finished message.

[6.](#) Operational Considerations

[Section 4.3](#) defines a dependency between the TLS state and the EAP state in that it mandates that certain EAP methods should not be used with certain TLS ciphersuites. To avoid such dependencies, there are two approaches that implementations can take. They can either not use any anonymous ciphersuites, or else they can use only MA EAP methods.

Where certificate validation is problematic, such as in browser-based HTTPS, we recommend the latter approach.

In cases where the use of EAP within TLS is not known before opening the connection, it is necessary to consider the implications of requiring the user to type in credentials after the connection has already started. TCP sessions may time out, because of security considerations, and this may lead to session setup failure.

[7.](#) IANA Considerations

IANA is asked to assign an extension type value from the "ExtensionType Values" registry for the tee_supported extension.

IANA is asked to assign two handshake message types from the "TLS HandshakeType Registry", one for "EapMsg" and one for "InterimAuth".

[8.](#) Acknowledgments

The authors would like to thank Josh Howlett for his comments.

The TLS Inner Application Extension work ([TLS/IA]) has inspired the authors to create this simplified work. TLS/IA provides a somewhat different approach to integrating non-certificate credentials into the TLS protocol, in addition to several other features available from the RADIUS namespace.

The authors would also like to thank the various contributors to [\[RFC4306\]](#) whose work inspired this one.

[9.](#) Changes from Previous Versions

[9.1.](#) Changes in version -02

- o Added discussion of alternative designs.

[9.2.](#) Changes in version -01

- o Changed the construction of the Finished message
- o Replaced MS-CHAPv2 with GPSK in examples.
- o Added open issues section.
- o Added reference to [[Compound-Authentication](#)]
- o Fixed reference to MITM attack

[9.3.](#) Changes from the protocol model draft

- o Added diagram for EapMsg
- o Added discussion of EAP applicability
- o Added discussion of mutually-authenticated EAP methods vs other methods in the security considerations.
- o Added operational considerations.
- o Other minor nits.

10. Open Issues

Some have suggested that since the protocol is identical to regular TLS up to the InterimAuth message, we should call that the Finished message, and call the last message in the extended handshake something like "EapFinished". This has the advantage that the construction of Finished is already well defined and will not change. However, the Finished message has a specific meaning as indicated by its name. It means that the handshake is over and that application data can now be sent. This is not true of what is in this draft called InterimAuth. We'd like the opinions of reviewers about this issue.

The MSK from the EAP exchange is only used to sign the Finished message. It is not used again in the data encryption. In this we followed the example of IKEv2. The reason is that TLS already has perfectly good ways of exchanging keys, and we do not need this capability from EAP methods. Also, using the MSK in keys would require an additional ChangeCipherSpec and would complicate the protocol. We'd like the opinions of reviewers about this issue.

Another response we got was that we should have a MUST requirement that only mutually authenticated and key-generating methods be used in TEE. This would simplify the security considerations section. While we agree that this is a good idea, most EAP methods in common use are not compliant. Additionally, such requirements assume that EAP packets are visible to a passive attacker. As EAP is used in protected tunnels such as in L2TP, in IKEv2 and here, this assumption may not be required. If we consider the server authenticated by its certificate, it may be acceptable to use a non-MA method.

It has been suggested that identity protection is not important enough to add a roundtrip, and so we should have the client send the username in the ClientHello. We are not sure about how others feel about this, and would like to solicit the reviewers opinion. Note that if this is done, the client sends the user name before ever receiving any indication that the server actually supports TEE. This might be acceptable in an email client, where the server is preconfigured, but it may be unacceptable in other uses, such as web browsers.

11. References

11.1. Normative References

- [EAP] Aboba, B., Blunk, L., Vollbrecht, J., Carlson, J., and H. Levkowitz, "Extensible Authentication Protocol (EAP)", [RFC 3748](#), June 2004.
- [RFC2119] Bradner, S., "Key words for use in RFCs to Indicate Requirement Levels", [BCP 14](#), [RFC 2119](#), March 1997.
- [TLS] Dierks, T. and E. Rescorla, "The Transport Layer Security (TLS) Protocol Version 1.1", [RFC 4346](#), April 2006.
- [TLS-EXT] Blake-Wilson, S., Nystrom, M., Hopwood, D., Mikkelsen, J., and T. Wright, "Transport Layer Security (TLS) Extensions", [RFC 4366](#), April 2006.

11.2. Informative References

- [Compound-Authentication] Puthenkulam, J., Lortz, V., Palekar, A., and D. Simon, "The Compound Authentication Binding Problem", [draft-puthenkulam-eap-binding-04](#) (work in progress), October 2003.
- [Dia-EAP] Eronen, P., Hiller, T., and G. Zorn, "Diameter Extensible Authentication Protocol (EAP) Application", [RFC 4072](#), August 2005.
- [Diameter] Calhoun, P., Loughney, J., Guttman, E., Zorn, G., and J. Arkko, "Diameter Base Protocol", [RFC 3588](#), September 2003.

[EAP-GPSK]

Clancy, T. and H. Tschofenig, "EAP Generalized Pre-Shared Key (EAP-GPSK)", [draft-ietf-emu-eap-gpsk-05](#) (work in progress), April 2007.

[I-D.ietf-eap-keying]

Aboba, B., "Extensible Authentication Protocol (EAP) Key Management Framework", [draft-ietf-eap-keying-18](#) (work in progress), February 2007.

[I.D.Webauth-phishing]

Hartman, S., "Requirements for Web Authentication Resistant to Phishing", [draft-hartman-webauth-phishing-03](#) (work in progress), March 2007.

Nir, et al.

Expires January 12, 2011

[Page 18]

Internet-Draft

EAP-in-TLS

July 2010

[MITM]

Asokan, N., Niemi, V., and K. Nyberg, "Man-in-the-Middle in Tunneled Authentication Protocols", IACR ePrint Archive , October 2002.

[RAD-EAP]

Aboba, B. and P. Calhoun, "RADIUS (Remote Authentication Dial In User Service) Support For Extensible Authentication Protocol (EAP)", [RFC 3579](#), September 2003.

[RADIUS]

Rigney, C., Willens, S., Rubens, A., and W. Simpson, "Remote Authentication Dial In User Service (RADIUS)", [RFC 2865](#), June 2000.

[RFC4306]

Kaufman, C., "Internet Key Exchange (IKEv2) Protocol", [RFC 4306](#), December 2005.

[TLS-PSK]

Eronen, P. and H. Tschofenig, "Pre-Shared Key Ciphersuites for Transport Layer Security (TLS)", [RFC 4279](#), December 2005.

[TLS/IA]

Funk, P., Blake-Wilson, S., Smith, H., Tschofenig, N., and T. Hardjono, "TLS Inner Application Extension (TLS/IA)", [draft-funk-tls-inner-application-extension-03](#) (work in progress), June 2006.

Authors' Addresses

Yoav Nir
Check Point Software Technologies Ltd.
5 Hasolelim st.
Tel Aviv 67897
Israel

Email: ynir@checkpoint.com

Yaron Sheffer
Independent

Email: aronf.ietf@gmail.com

Hannes Tschofenig
Nokia Siemens Networks

Linnoitustie 6
Espoo 02600
Finland

Phone: +358 (50) 4871445
Email: Hannes.Tschofenig@gmx.net
URI: <http://www.tschofenig.priv.at>

Peter Gutmann
University of Auckland
Department of Computer Science
New Zealand

Email: pgut001@cs.auckland.ac.nz