

# DLEP Link Identifiers

draft-dlep-lid-02

Rick Taylor  
Airbus Defence and Space

# The Problem

RFC8175 requires a single layer 2 domain

# Layer 3 radios

Some radio systems do layer 3 routing, not layer 2 forwarding:

- MAC address of destination router is not valid

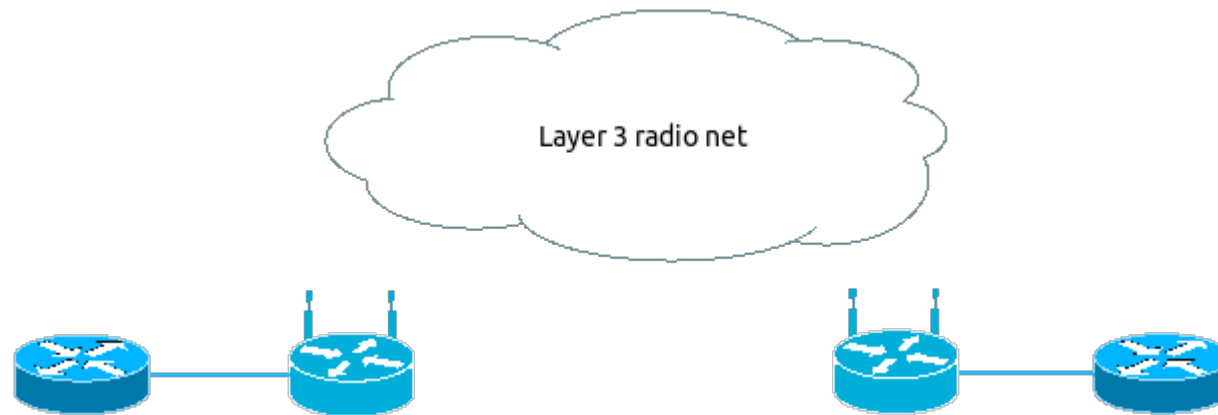

# Infrastructure Access Point

DLEP is useful for wireless links to upstream infrastructure, e.g. WiFi, 3G/LTE:

- There is no destination router *per se*

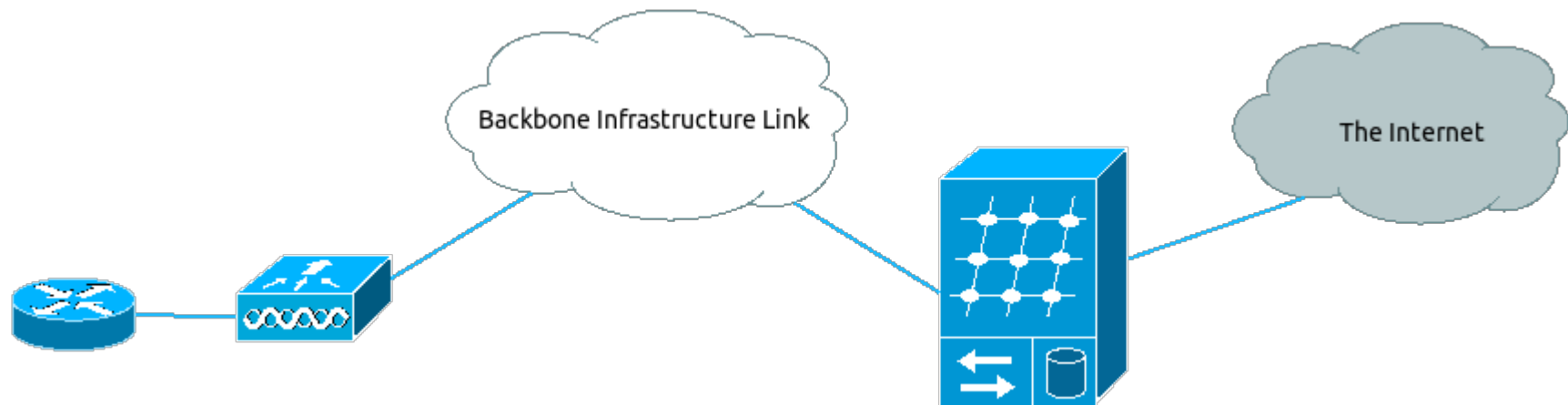

# Link Identifiers

- New DLEP Data Item
- An opaque identifier of a DLEP destination *beyond* the layer 2 domain, defined by the modem
- The MAC Address Data Item indicates the last layer 2 forwarder for the destination
- Link Id unique per MAC address
- Requires the use of layer 3 Data Items:
  - IP addresses, and/or
  - Attached subnets

# Next Steps

- We think it is feature complete
  - Short and simple
  - More review always good
- Working Group adoption?