

Delegation of Stateids

IETF105

Tom Haynes
loghyr@hammerspace.com

LAYOUT_WCC

- For a GETATTR(size/atime/mtime), the MDS has to go to the DS
 - Client READs and WRITEs to the DS are invisible to the MDS
- Those READs and WRITEs return WCC to the client
- Client can feed that WCC to the MDS
- MDS can determine whether to use that WCC or not

echo "foo" > bar

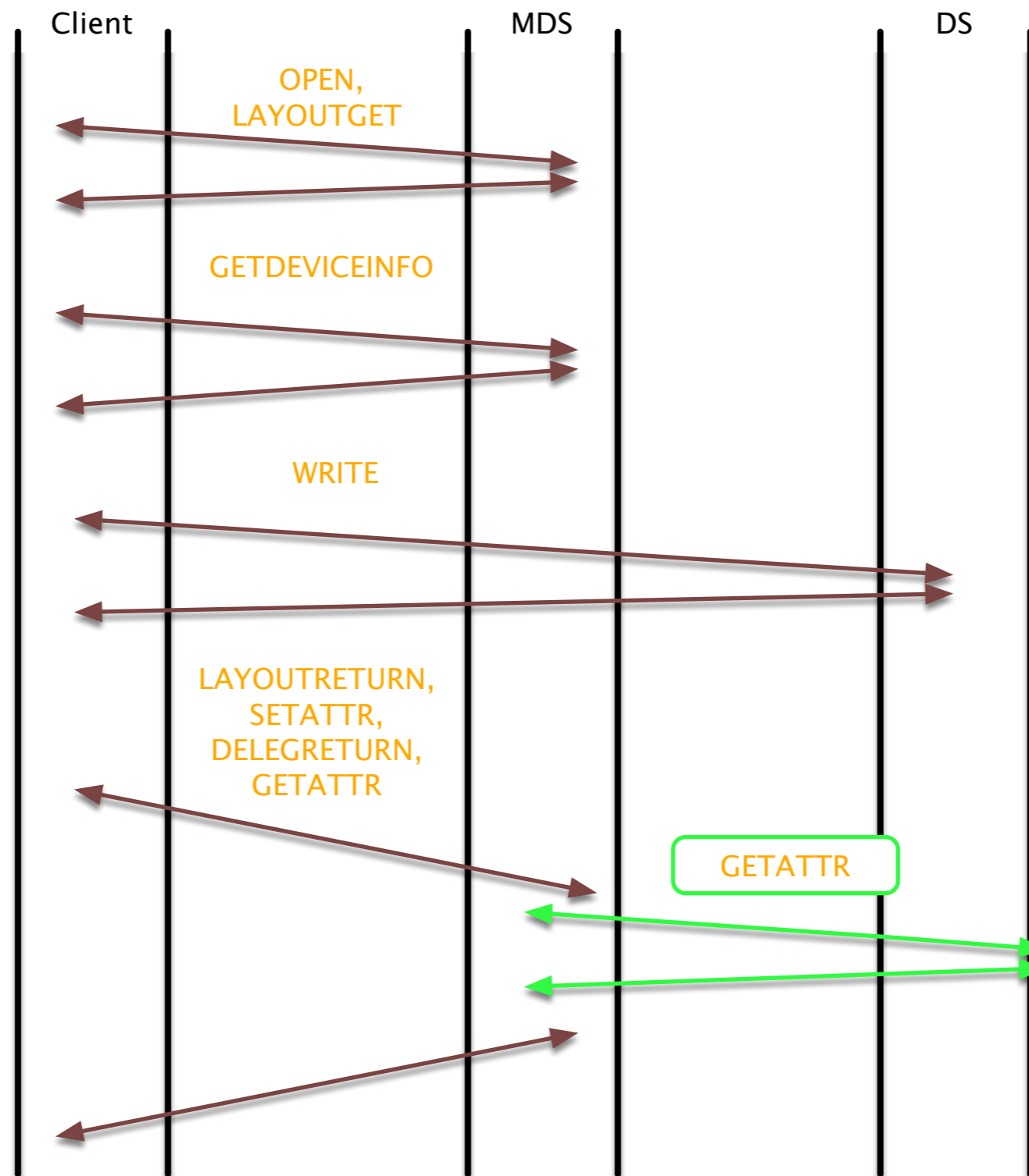

Doesn't Attr Caching help

- Client is just providing mtime and atime of metadata file
- MDS has to compare attrs of data file from last modification to now
 - If delta, then data file modified
- Even knowing metadata attrs changed, need to re-arm data file
- LAYOUT_WCC does this, eliminates GETATTR to DS

LAYOUT_WCC: echo "foo" > bar

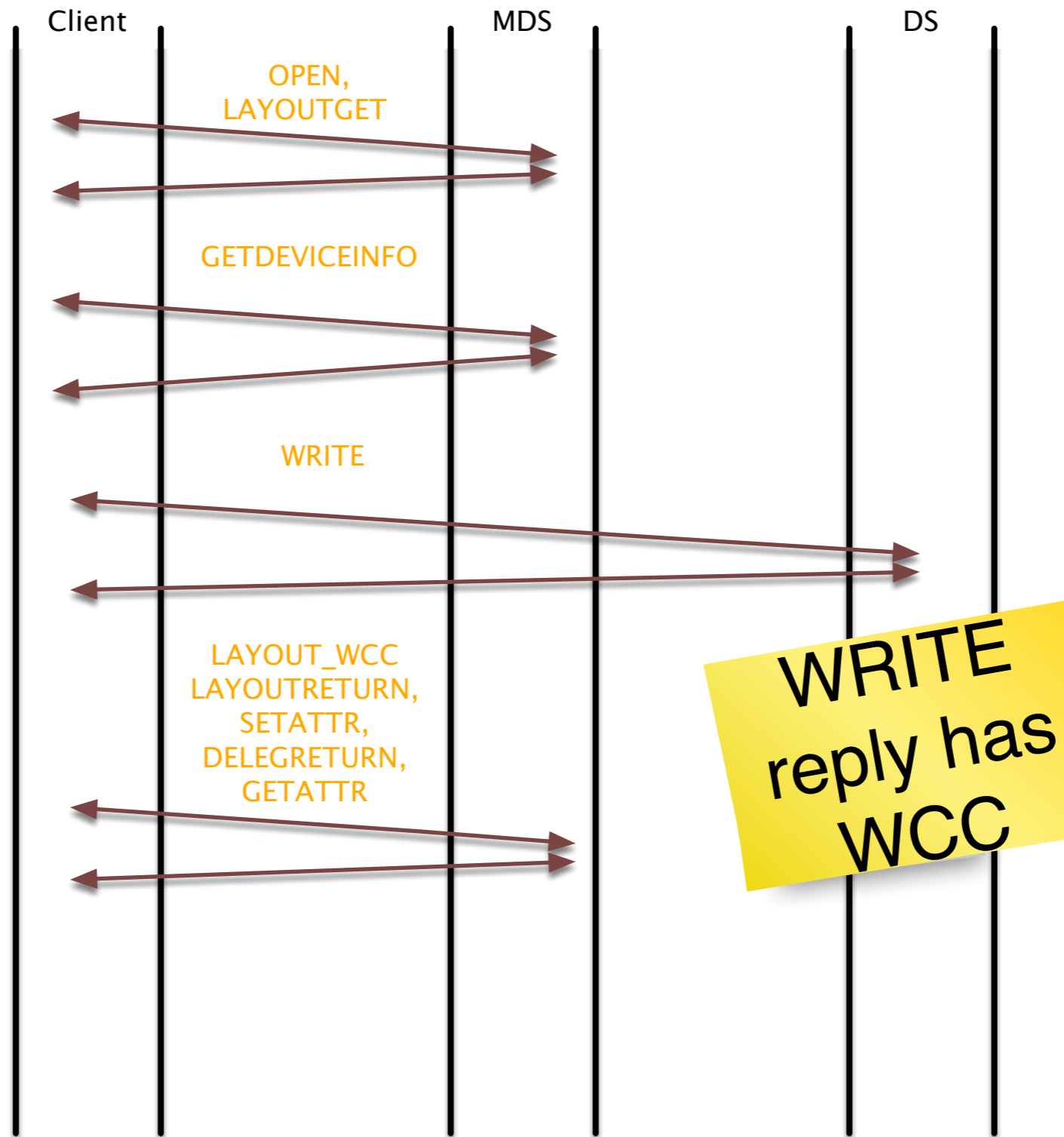

LAYOUT_WCC vs LAYOUTRETURN vs LAYOUTCOMMIT

- LAYOUTRETURN mandates new version of RFC8435 - flexfiles layout type
- LAYOUTCOMMIT
 - Allows for layout type specific data
 - Strong cache consistency, not weak
 - Has additional semantics
- LAYOUT_WCC builds upon WCC in NFSv3 WRITE

The draft status

- Version 0 was everything but LAYOUT_WCC
- Agreed to be official WG item
 - Never finished off review items
- Still want next draft version to be an official WG item